



Sculpture on the Edge is at Flaxton Gardens until December 4.

Still time to see Coast's biggest free arts exhibition at Flaxton Gardens

THE Sunshine Coast's biggest sculpture festival is open, free to the public, until December 4 at Flaxton Gardens.

Sculpture on the Edge is celebrating its 12th year as a major competition with a first prize of \$10,000 donated by local business and this year's exhibition host Flaxton Gardens.

The event attracts over 7000 visitors annually and one lucky art lover will also win a weekend escape locally, just for nominating their favourite sculpture.

This year the event has 140 works on display throughout the scenic gardens and grounds, entered by 80 artists from throughout Australia and as far away as Spain.

The annual event is run by volunteers of local group Arts Connect Inc, and this year the event has expanded to include artist

• To page 2



Rock on! TramFest is back ...

THE Nambour Tramway Company (TNTCo), is running a free, Christmas Tramfest event this Saturday December 3, with great bands from 4pm til late!

Tramfest used to be held in Howard Street but has moved to the new TNTCo Western Terminus in Mill Street.

Follow the heritage tracks to great food, excellent live music with three bands, kicking off with local group *Lazy Guns*, pictured.

Lazy Guns is a family band and includes, from left, Dad Richard Smith, lead singer Jack, Sam on bass and Ryan, drums. Organiser Mark Higgins from Shake It Up Music is holding the poster. "We play 2000s Rock n Roll," said Jack. "Kind of like the Von Trapp family meets Jet."

"We're looking forward to coming out and rocking the hinterland and playing some good honest rock music from 4pm to 5pm. We're going to melt some hinterland faces!"

• More info Page 10.

Project aims to revitalise Hinterland 'heart'

SUNSHINE Coast Council has secured a design consultant to lead a project that will help revitalise the region's historic hub of Nambour.

The Nambour Place Revitalisation Project aims to develop a precinct-wide strategy for Nambour's town centre to consolidate its growing reputation as a creative and welcoming place. Division 10 Councillor David Law said he was pleased to announce the appointment of a principal consultant to lead the draft concept design. "This project is part of creating a vibrant hinterland heart that will meet the needs of our whole community."

• Story page 12

'More police patrols please!'

A frustrated Nambour Real Estate agent says the solution to unlawful and anti-social behaviour in Nambour CBD is obvious.

RE/MAX Property Sales Nambour Principal Tristan Brown cited recent police activity in town, connected with Nambour Police's "Operation Lucent", as proof that the answer was regular, boots-on-the-ground police patrols.

"The patrols up and down our main street have definitely made a marked difference; a significant improvement," he said. "But the concern is: are the patrols going to be ongoing? Probably not. And then, slowly, we'll see a

return to how it has been."

Mr Brown purchased RE/MAX in February last year and employs 20 people from his Lowe Street office. He said his staff had to put up with "constant abusive, inappropriate language being screamed from the street".

Pressed on what he meant by "constant" he said: "It would be several times a day that we would encounter behaviour that is completely inappropriate in a public setting and completely inappropriate in front of young female staff, let alone the elderly, or kids and mothers with prams trying to do the shopping."

He felt anti-social behaviour had increased since last year. "Everyone knows we need to care for all the community but, at the same time, we're becoming very frustrated with what we are expected to tolerate. And there's no doubt the situation right now is unacceptable."

"Regardless of the reasonings as to why we're faced with these circumstances, at the end of the day it's unacceptable that small-business owners and the public are having to deal with this on a daily basis."

• To page 3

CALOUNDRASCRAP METAL

All cars, trucks, machinery

Removed CASH for some

Scrap metal bins supplied

Caloundra Scrap Metal
1300 132 013

SUNSHINE STEERING

RTA No. AU49451

David & Tina Ledger P 5478 8020 F 5478 8850

Power Steering • Suspension • Wheel Alignments
Child Restraints • Roadworthy Inspections
Tyre & Balancing • All Mechanical Service & Repairs
Air Conditioning • All Brake Repairs
We also sell nuts, bolts and tyres.

4/27 Main St, Palmwoods, Qld 4555

Sunstate Gearbox & Diff Service

Specialising in:

- Manuals
- Differentials
- Automatics
- Tailshafts
- Transferscases
- Clutches

OBLIGATION FREE APPRAISAL

5 Charles Court, Kunda Park
Ph: (07) 5476 8911
www.sunstategearbox.com.au

PROPERTYLANE REALTY
RESIDENTIAL | RURAL | COMMERCIAL

COAST TO COUNTRY

PROPERTY MANAGEMENT & SALES
(07) 5442 1855 | propertylane.com.au

COASTAL LANDSCAPE SUPPLIES

07 5453 7100 18 Kerryl St, Kunda Park
www.coastallandscape.com.au | kylie@coastallandscape.com.au

GET YOUR ROCKS OFF... US

BODY LOADS ROAD BASE \$500 Delivered (10m³)

*Some conditions apply, only while stocks last

BARK & MULCH | SOILS | GRAVEL | PEBBLES | SAND | SANDSTONE | ROCKS | ROADBASE | TURF | TIMBER | PAVERS | PLUS MORE!

KEYLINE REALTY

THE HINTERLANDS HIGHEST RATED AGENTS
#1 AS RANKED BY GOOGLE

OPEN 7 DAYS

5441 2511 Cnr Howard & Queen Sts, Nambour

CHECK OUT OUR
GOOGLE REVIEWS

SUNSHINE VALLEY Gazette

Editorial

If it matters to you, it matters to us. Send your news to Cameron Outridge 0409 424 487 editor@sunshinevalleygazette.com.au

Advertising

To advertise contact Tanya Outridge 0400 069 711 tanya@sunshinevalleygazette.com.au

Designer

Katie Buckley: katiebuckley@live.com

Distribution

10,000 copies are distributed to popular pick-up points throughout the hinterland including at Palmwoods, Woombye, Nambour, Chevallum, Eudlo, Mooloolah, Hunchy, Yandina, Maleny, Montville, Flaxton, Mapleton and Forest Glen.

Gazette in Print, Email, Online & Facebook

The Gazette is Printed Fortnightly & Online Always. A pdf form of the printed paper can be found on our website. Stories are also posted on Facebook, on our blog and via email to our subscribers.

Editorial Policy

Every endeavour is made to publish submissions but we can never guarantee that any article will definitely appear. We prioritise constructive news which strengthens the community fabric.

Our broad aims are to:

- Connect the Community.
- Acknowledge Achievement.
- Back Business.

We encourage respectful & constructive debate on local issues in our letters section.

Thanks to our Advertisers

The Gazette is completely funded by our advertisers who make community journalism possible. Without them, there would be no paper. Please support them and let them know you found them in the Gazette.



Glass artist Tina Cooper and Flaxton Gardens owner Alan Thompson on opening night.

Sculpture on the Edge at Flaxton Gardens

• From page 1

talks, hands-on workshops, and an inaugural Sculpted Dinner event of wearable art.

President of Arts Connect Inc, Gretchen Keelty, said this year's program expansion is due to its popularity and feedback from the thousands of visitors it attracts to our region each year.

"People love to see the micro to huge sculptures on site and this year they will feature indoors and in the open air, with the incredible backdrop of the lush hinterland and views to the coastline," she said.

Winning artists were announced at the opening night (Saturday 19 November) at a ticketed event. The People's Choice Award will be announced at the Closing Party on Sunday 4 December.

"And in between, the free exhibition will open to the public to visit from 9am to 3pm every day," Gretchen said.

"We know that this free event ultimately has a huge impact for local artists but also for local businesses throughout the region as people come to see the art and enjoy our beautiful area, so it really is a win-win for everyone that Sculpture on the Edge keeps growing," she said.

► For more information see www.sculpture-ontheedge.com.au

Minister provides statement

MINISTER for Police Mark Ryan issued the following statement in response to a number of questions put to him by the Gazette regarding CBD Safety issues.

Among other questions, the Gazette asked the Minister whether he thought crime statistics for the Nambour District as a whole were reflective of the on-the-ground situation in Nambour CBD, in particular, and whether regular patrols in the hotspots might improve the situation.

"Any instance of crime is one too many, and my thoughts remain with victims of crime of any nature," the Police Minister said.

"The Palaszczuk Government, along with the Queensland Police Service, is committed to eradicating crime in all areas of the state, including Nambour.

"That is why the Palaszczuk Government invested \$8.3 million to build the newly opened 24/7 Nambour Police Station, which is staffed by 30 sworn police officers and resourced with six marked police vehicles, two unmarked crime

services vehicles and two forensic crash vehicles with drone capability.

"The Sunshine Coast, including Nambour, is one of more than a dozen districts throughout the state that will be provided new Mobile Police Beats, to boost police resources and ensure police are best-placed to respond to incidents anywhere, at anytime.

"There will always be more police in Queensland, and more police resources under the Palaszczuk Government.

"QPS will continue to listen to community concerns and work with businesses and individuals. Victims of crime should have the confidence to know police will take all matters seriously."

Asked when Nambour might expect to see any of the new Mobile Police Beat (MPB) vehicles, the Minister's office said they would be rolled out around Queensland by 2027. This would be in addition to two MPB vehicles that are currently servicing the Sunshine Coast.

Broad stats do not reflect intensity of CBD experiences: Reimagine Nambour Chair

RENOWNED lawyer and Reimagine Nambour Chairman Peter Boyce said district-wide police statistics did not necessarily reflect the on-the-ground intensity facing Nambour CBD business owners and shoppers.

"The real issue here is that there are many people who are traumatised by what is occurring in the streets and who have effectively given up on making complaints because of the following:

1. It takes so long to get through to make a complaint to Police and/or Council.

2. That those complaints take such a long time to be actioned in some cases and are sometimes never actioned.

3. They are also concerned about reprisal actions from the perpetrators of this very unruly conduct within the town.

"We realise this is an issue, but those who want to rely on statistics might choose to do so to suit their purpose. However, the fact is that if you interview people who are at the 'coalface' they are extremely traumatised and concerned for their safety and wellbeing.

"They are also concerned for others and they are simply not 'game' to place themselves in a situation where they might become, not only a victim of what is occurring, but a victim themselves of physical attack.

"Statistics do not tell you those things and this is why the safety issue needs urgent attention.

"This issue will not go away until we have positive action."

CBD Safety came to a head recently when Reimagine Nambour launched an online "Petition for a Safer Town" seeking State Government action to quell drug and alcohol abuse, in-street violence, youth crime, vagrancy and menacing behaviour in Nambour (www.facebook.com/iamnambour).

Mr Boyce remains determined to keep the issue of CBD safety high on the radar of authorities. He says the problems are having a demoralising effect on Nambour, causing residents to feel unsafe and businesses to suffer with shoppers reluctant to walk the streets.

• To sign the petition go to www.facebook.com/iamnambour.



Work in your community for the community!

RangeCare is seeking dedicated and passionate people to join our team!

About Us

RangeCare is a local, not-for-profit in-home care provider that has been supporting people along the range and the Sunshine Coast since 1986.

RangeCare has offices in Flaxton Maleny, Nambour; and Gympie.



For more information about working for RangeCare visit www.rangecare.com.au or call us on 07 5445 7044.

Positions Available

Care Support Workers

Tasks vary each day and would include personal care, shopping, meal prep, in-home respite or transport to medical appointments.

Domestic Assistants

Tasks involve standard domestic cleaning tasks. No experience is required.

Employee Benefits



KM Reimbursements

Increase your income



Salary Packaging

More money back into your pocket



Training and Development

Become your best version





From left, RE/MAX Principal Tristan Brown, centre, with some of his team, including, from left, Scott Walters, Jody Chatillon, Mr Brown, Ella Blackmore, Georgia Politanski and John Tobin.

‘The situation is becoming untenable’: CBD businessman

• from page 1

Mr Brown said that he was passionate about Nambour and even more so when selling the “wonderful positives of our community” to potential home buyers. “However, when buyers attend our office we are concerned about the behaviour they may encounter when walking along Lowe street.

“I might be on the phone, out on the footpath, making calls, trying to encourage someone to invest in Nambour and at the same time I’m dealing with people yelling and screaming abusive language across the street, and this could be several times daily. Sometimes it’s between themselves and other times it’s directed at members of the public.”

Mr Brown said there was reluctance from other business owners to speak up because they might be targeted or accused of being unsympathetic to the plight of addicts, alcoholics and other disadvantaged and vulnerable people.

“I feel people are not speaking up also out of concern for the general wellbeing of their business. I guess this is the hard thing. Everybody has compassion for people in light of these

social challenges, but at the end of the day businesspeople have invested into businesses and into Nambour, and we’re proud of Nambour, and it just saddens me that this sort of behaviour is impacting our town.

“There’s clearly an issue here ... the challenge is how best to move forward and improve the situation.

“There are lots of good suggestions and varying thoughts on how to approach it all. There needs to be a win-win for small business and the vulnerable. Having either suffer doesn’t help anyone.”

Mr Brown said statistics that showed crime rates in Nambour District falling were not reflective of CBD business owners’ experiences on the ground.

“Look, we all know statistics don’t always tell the whole story,” he said. “My concern is that the statistics showing a decrease may relate more to the lack of resources that police have at the moment rather than a reduction in crime.

“The situation is becoming untenable. With a staff of 20 I have a responsibility to them. We all feel strongly that the current response is inadequate.”

Statements backed: ‘dangerous work space’

ANOTHER Nambour real estate agent, who did not wish to be named, supported RE/MAX Property Sales Nambour Principal Tristan Brown’s comments, above.

The other agent said many businesses and staff in town employed strategies to avoid problem areas and help ensure safety. “My employee, when she goes to the post office, will drive there rather than walk. Because she’s afraid to walk past the town square,” he said.

“Other employees in town, when they turn up to work, they’ve got to have three of them in the carpark before they’re technically allowed out of their cars (by order of management). Because it’s classed as a dangerous work space.”

The agent said Nambour was being judged on the appearance of empty shops in the CBD, as well as safety concerns, and this was also having a detrimental effect on the potential of housing prices.

“When you look at the wealth around Nam-

bour — you look at Dulong, Kureelpa, Bli Bli, places like Rosemount. You’re not going to get into those suburbs for less than \$1,000,000 at entry and many of those people shop outside of Nambour rather than in Nambour because they don’t feel safe.

“And you’ve got all those estates out at Burnside which are thriving with families and they’re beautiful little areas but the residents all work on the Coast.

“So they go ‘I don’t want to go into Nambour I’ll do my shopping at Sunshine Plaza’ or ‘I’ll do my shopping at Buderim’. It’s such a crying shame because if we clean up the CBD, our town will shine and those guys will go into town to shop.”

Other shoppers, particularly women and the elderly, have complained of being approached for money around the ATMs in Lowe Street.

Meanwhile, a businessperson said he had noticed two banks in town have recently engaged security guards.



The Denture Care Group

Sunshine Coast

Caloundra | Maleny | Woombye



MAKE THE MOST OF YOUR HEALTH FUND THIS YEAR
CONTACT US TO FIND OUT HOW

Book a Consult with us this month so we can help you get the most out of your benefits and have you leave smiling.



P 07 5442 1721

HINTERLAND VIEW DENTAL 6 Hill Street, Woombye
denturecaregroup@gmail.com



DO YOU VALUE YOUR TEETH?

Healthy Teeth, Healthy Smile

At Hinterland View Dental we will look after you.

- Locally Owned and Operated
- Experienced and Friendly Staff
- Serene Environment

NO GAP or 50% off all Check Ups and Cleans

Complementary Orthodontic and Cosmetic Consultations

www.hinterlandviewdental.com.au

6 Hill St, Woombye
(opposite the Woombye Bowls Club)

Call 5442 2378



Brady's Fruit

FRUIT & VEGETABLE SPECIALIST
• Wholesale & Retail •

Col & Sandy Pearce

Ph/Fax 07 5445 9260

Park at your leisure where shopping is a pleasure

Woombye-Palmwoods Rd.
Palmwoods, Q. 4555



Smash and grab: Thieves used a crowbar to pry open the cigarette draw at Woolworths Maleny Supermarket.

Professional burglars target two Maleny supermarkets

DETECTIVES have released CCTV footage as part of investigations into a series of burglaries in the Maleny and Landsborough areas early Sunday morning (November 20).

Between 2am and 3am, five people forced their way into three separate businesses in two stolen vehicles, a black 2011 BMW 120i with Queensland registration 269BG5 and a white 2018 Mitsubishi Outlander with Queensland registration 142EP5 and forced entry at the addresses before stealing various property.

Around 2.04am they attended Maleny IGA, Maple Street, Maleny where they stole cash and cigarettes.

Then around 2.12am they attended Woolworths Supermarket, Bunya Street, Maleny where mobile telephones and cigarettes were stolen.

At 2.30am they then attended a business on Railway Street, Landsborough and stole cash and cigarettes.

Investigators are appealing for information from the public and have released vision of the suspects who are believed to be connected to these series of offences.

The BMW used in these offences was taken from a Norval Street address in Salisbury late last week. It has since been recovered by police. The BMW is believed to also be linked to further property offences committed across Runcorn and Springwood, these matters also remain under investigation.

The Mitsubishi used in these offences was taken from a Burrigan Street address in Woodridge.

► If you have information for police, contact Policelink by providing information using the online suspicious activity form 24hrs per day at www.police.qld.gov.au/reporting or call 131 444. Report crime information anonymously via Crime Stoppers. Call 1800 333 000 or report online at www.crimestoppersqld.com.au.

Device helps clear meridians and lymph points, increase blood flow, regulate endocrine

Business Writeup: **Cocoon Healing**

WITH more people seeking natural and non-invasive treatments for a range of different health concerns, Adelle Gauci of Cocoon Healing in Yandina has expanded her service offerings to include iTera treatments.

"This device is actually complementary to the energy healing I offer," Adelle explained. "While I don't generally have confidence in 'gadgets' in this field, I did a great deal of research into this technology and after experiencing it for myself, I knew how effective it could be because it basically assists in unblocking 'stuck' energy. It helps to unblock the meridians and chakras & allows life force energy to flow freely through the body to assist the body to self-heal."

"Our cells vibrate at the same frequency as terahertz and when terahertz waves penetrate body tissue, they pass through healthy cells, generating millions of vibrations per second. This can energize healthy cells down to the bone marrow, kickstarting the immune system to induce the body's natural healing ability."

"This device uses Terahertz Quantum Light Wave Energy to help clear meridians and lymph points, activate dormant cells, cleanse blood impurities and increase blood flow, regulate endocrine glands and protect our organs," said Adelle. "The TGA has approved this technology as a Physiotherapy Device but in practice, it is being used to treat a very broad range of health concerns. It is certified safe to use on infants, children and the elderly and it does not emit EMFs."

Some of the most common health issues which respond very well to iTera therapy include muscular and joint issues, arthritis, migraines and other headaches, sciatica, frozen shoulder, gastrointestinal problems, thyroid issues, hormonal issues and insomnia. "People who have experienced this tech-



Adelle is offering a free 20 minute demonstration of the iTera technology to new clients.

nology report that they are generally enjoying increased energy, clearer thinking and that they are feeling better rested after sleep, as well as alleviating their presenting concerns," Adelle said.

iTera technology also has applications in anti ageing and beauty protocols and Adelle is now incorporating the iTera healing wand in her skin rejuvenation treatments.

"As we age and lose collagen, our skin can become saggy and wrinkled," said Adelle. "This technology helps to improve skin integrity, structure and firmness. It is also very effective to treat varicose and spider veins."

Adelle is offering a free 20 minute demonstration of the iTera technology to new clients.

"This allows people to experience terahertz therapy for themselves, the healing benefits after one short treatment and to get a feel for whether it might be beneficial to them," she said. "There are plenty of fake devices claiming to offer these benefits for purchase online but I would encourage people to make sure they only purchase through a registered distributor."

► To find out more or book your free 20 minute consultation, contact Adelle on 0403 996 081 or at www.cocoonhealing.net

Personalise your home with Custom Made Curtains

MOBILE SERVICE
We come to you!



SERVICING THE ENTIRE COAST & HINTERLAND

- Choose from our large range of beautiful fabrics
- Use our expert advice to get the best look for your home
- Many looks and styles available to suit the character of your home
- Our experienced installer will fully install your new curtains
- Combine with blinds or shutters to compliment the look of your new curtains
- Do just one room or your whole home

Call now for a free consultation

Personalised service and advice

Call us for an on-site measure and quote. Our experts will give you the right advice about the best product for your project.

5441 6000

www.customcurtains.com.au



CUSTOM Curtains and Shade

Blinds • Awnings • Curtains • Shutters • Security • Umbrellas

Proudly serving the Sunshine Coast for over 16 yrs



DentalExcel

WE'RE HERE FOR YOU!



NOW OPEN FOR ALL PROCEDURES

In line with Stage 1 restrictions, we look forward to welcoming you back for ALL of your dental needs.

COVID-19 Screening measures in place to ensure safety.

Dental Excel is grateful for the dedication of our staff who have been there for your emergency treatments throughout this crisis. We are still here for you and still adhering to strict hygiene precautions to keep you and us safe.

Dental Excel is proud to be a part of the MARLEY DENTAL GROUP



DentalExcel

Bulk Billing Medicare Child

Dental Benefit Scheme for Eligible 2-17 yrs

- Family Dentistry • General Dentistry • Cosmetic Enhancements • Zoom® Teeth Whitening
- Veneers • Crown and Bridge • White Fillings • Preventative Dentistry • Children's Care
- Gum Disease Maintenance • Dentures and Veterans Affairs • Dental Implants



Payment plans available - no interest ever

Open Monday to Saturday • Early and Late Appointments

Ph: 5445 0166 2-4 Margaret Street, Palmwoods www.dentalexcel.com.au



Nambour Aus Living Support volunteer Marg Hotz prepares stock for display.

Here's an opportunity to support homeless people

NAMBOUR'S Aus Living Support is a 100 per cent local charity supporting the homeless and those at risk of becoming homeless.

The Nambour Store is one of the largest Op shops on the Coast with a great range of stock and a Baby and Kids Section.

"Supporting us through our stores means you are supporting your local communities across the Sunshine Coast," said Fundraising Director Leanne Harrison.

"If you are looking for an Op Shop which is well stocked, great prices and unique pieces we are the Op Shop for you. By shopping with us in turn you are giving back. Our funds only support our local families from Caloundra to Gympie, so your money stays right here on the Coast."

Attention Lego collectors

If you are a Lego collector, come and check out the Charity Bricks Room at Nambour Aus

Living Support Op shop. It's open Tuesdays and Saturdays.

"If you need that certain Lego piece you are sure to find it here."

"This Christmas season is going to be especially tough for our local families that are at high risk of becoming homeless through no fault of their own, we are seeing a large number of families in need.

"There are many reasons homelessness occurs but with the support of our Sunshine Coast residents we can make this Christmas season special for many families by keeping them from sleeping in their cars."

► To make a donation go to www.ausliving-support.org.au and support the homeless and those at risk of becoming homeless. Aus Living Support is at 102 Howard Street Nambour and 3/27 Evans Street Maroochydore. Phone 0401 720 082.

Nambour groups continue activation push

LOCAL business-woman Rhonda Billett is filled with optimism about the direction Nambour is taking.

The vivacious owner of Uptown Hair Studios set about this year to unite local groups and businesses under the same banner with a common cause.

At the same time she has garnered support from Sunshine Coast Council

to implement a Nambour Activation Plan to reactivate and energise the CBD.

The loosely affiliated organisations hold monthly meetings with Council aimed at growing the local economy.

Nambour Chamber of Commerce, Reimagine Nambour, Tram Co and Nambour Retailers Group work alongside Div 10 Cr David Law, Mayor Mark Jamieson, key council staff and relevant businesses and groups.

The aim is to help ensure everything they do aligns with Council's vision for Nambour with a particular focus on the Nambour CBD revitalisation.

Rhonda said she was thrilled with the progress made so far.

"As groups, we are all working towards the same goals for Nambour, we want to see the streets look visually enhanced, we want to see the empty shops tenanted, we want people to feel safe when doing things in the Nambour CBD.

"It is by no means an easy task to navigate solutions to these community driven goals and at times the climb can feel steep in achieving things for the better of Nambour's CBD. However, many hands do make for lighter work and with us all working together, we will get this done for Nambour, our groups are determined and its very encouraging.

"We have some absolutely amazing things



Rhonda Billett ... "we should all be really, really excited about what is coming Nambour's way in 2023".

on the radar for Nambour for 2023 that include more family-type events, more live music, as well as the long-awaited Sunshine Coast Council Placemaking roll-out.

"The planned Nambour placemaking projects will visually enhance areas of our town that need some freshening up. The community have wanted this for a long time now and in 2023 those plans will become a reality for Nambour. Its very exciting for the community and we should all be really, really excited about what is coming Nambour's way in 2023.

"Our vintage shopping map is going well and creating lots of interest. In other great news Small Change Espresso are expanding into the Town Square in Lowe Street in the coming months delivering some much-anticipated activation.

"This is a real turning point for the zone in Nambour and a big congratulations to all who were involved in this outcome. We must support this new business, so be sure to drop in once it is up and going and tell your friends to give it a go too.

"Also, Red Boss video production company have been given the green light to go ahead with our Nambour video series creation. Once filmed these videos will also be accessible to all groups and businesses for the fresh, renewed Nambour look and feel in keeping with the town."

ASPHALT & BASE CONSTRUCTION CALL JOSEPH 07 5478 9834 | 0402 932 159

38 YEARS EXPERIENCE FREE QUOTES

RED BROWN & BLACK ASPHALT | MACHINE & HAND LAID HOTMIX ASPHALT

• CAR PARKS	• TENNIS COURTS	• PRIVATE ROADS
• SALES YARDS & DISPLAY AREAS	• FOOTPATHS, KERBS	• SPEED HUMPS
• DRIVEWAYS	• GRAVEL ROAD	• MODERN, STYLISH EDGING
	• CRACK SEALING	• EXCAVATIONS & DRAINAGE

www.asphaltbaseconstruction.com.au

NAMBOUR

CONTAINER REFUND DRIVE THRU

STAY IN YOUR CAR WE PAY CASH

URBAN DEPOT

FIND US AT - 1 WINDSOR RD, BURNSIDE

@URBANDEPOTRECYCLE

New extended range of quality art supplies in stock now for Christmas

The gift of creativity provides a lifetime of fulfilment

Yandina Art & Framing
Framing | Gallery | Art supplies

Yandina
Christmas
Shopping
Night

December 9th
5pm - 9pm

7 Stevens St Yandina, Q 4561 | admin@yandinaartframing.com.au | 07 5446 8000 | Trading 6 Days : Mon - Fri 9:30 - 4 | Sat 9 - 2

Nambour Chamber of Commerce Christmas Party and pinball

NAMBOUR Chamber of Commerce will be ringing in the festive season on Friday 9 December at Sunshine Coast Pinball.

Members are invited to join the Chamber from 5pm and toast the year that was with your Nambour business community.

Local business owners or managers who are not yet members are also welcome (\$20/ticket). There will be delicious nibbles provided and a cash bar with craft beers, ciders and more. Don't forget your business cards, cash for our Xmas raffle.

Sunshine Coast Pinball is a family friendly retro arcade with 30+ pinball games and a licensed bar. It is located on the Top Floor of C-Square Nambour alongside Majestic Cinemas. Guests can enjoy free parking and direct access via the Mill Street multi-story carpark. Book your ticket at www.nambourchamber.com.au/community/nambour/events

On the same night as the Chamber Christmas Party is Nambour Forecourt Live, so be sure to pop in and say hi before the Chamber event.

Sunshine Coast City Hall

SUNSHINE Coast residents are invited to celebrate the official opening of the new Sunshine Coast City Hall building on Saturday, December 10.

Registrations to visit the new landmark green-star building and attend the opening celebration activities are now open. Everyone is welcome, but registration is essential so they can safely manage tour groups throughout the day. For more information, visit council's website.

Maroochy River Country Music Club

THE Maroochy River Country Music Club will hold their Christmas Concert on Sunday December 11, commencing 12 noon. The entry fee is \$8 and tea and coffee is free.

The venue is the Country Hall of Fame on Stegalls Road, Yandina. Raffles are available. Inquiries phone Darryl on 0458 671 568.



Anyone for boxing? Lyn Mills is struggling to find anyone within her age range to fight her, so she spars with a younger crowd at Oneheart Gym.

Age no barrier to Lyn's fighting spirit

NAMBOUR'S Lyn Mills is living proof that age is just a state of mind. Earlier this month the 70-year-old climbed into the boxing ring for the first time in her life at the PanPac Masters Games on the Gold Coast.

"It ended up being an exhibition match because they couldn't find someone within my age range (60 to 80 years old) to fight me," Lyn laughed. "I ended up fighting someone in their 50s and it was a great experience."

While Lyn has previously enjoyed gym work and boxercise, learning to box for competition was a completely new experience for her.

"About three years ago, I had become quite unfit and wanted to challenge myself with

something a bit different," Lyn said.

"I happened to be walking past Oneheart Gym in C-Square Nambour and thought I would go in and see if it would be a good fit for me. After speaking with the owner, Charlie Wetere, I decided to give it a go. And I haven't looked back.

"Charlie always challenges and pushes me," she said. "He certainly doesn't treat me as though I can't do things because of my age.

"When I first started, I could only do two sit ups, and now I can do 100. In between training, I run 5kms."

Lyn progressed quickly, and it wasn't long before she was looking for a bigger challenge.

"In the beginning I just wanted to get fit, but

then I got the idea in my head that I wanted to climb into the ring and have a go," said Lyn.

"Charlie supported me every step of the way. It was an amazing experience."

Many Nambour locals would know Lyn from the Bloomhill Op Shop, opposite the Nambour Hospital.

"I still work full time and every day I have people telling me about all the things they can't do any more, because of their age," said Lyn.

"I would love people to know that it's only your mind that tells you you are too old, but you are never too old to do anything.

"I think it is really important to get out there into life and enjoy every bit of it."



22 Coronation Ave, Nambour
Ph: 07 5343 8344
(Opposite the Nambour RSL)

Providing the right advice, the right product and best value for money in tyres and services while meeting budget and understanding your driving style.

OUR SERVICES www.allcoasttyres.com.au

Need legal advice about retirement living?

David Wise Solicitor

Specialist advice for residents and prospective residents of retirement villages, over 50's resorts, and manufactured home parks, including entry, exit, dispute resolution, Wills, Powers of Attorney and Estates.



0412 254 080 | principal@davidwisesolicitor.com.au
www.davidwisesolicitor.com.au

MEMBER Queensland Law Society.

TYRE FITTING
Car, SUV & 4WD's
Mowers & Wheel Barrows

- Tyre Repairs
- Tyre Rotations
- Wheel Alignments
- Fleet Tyre Servicing & Management
- 24/7 Commercial Mobile Tyre Service

(All Tyre brands available)

Locally owned by John & Peter O'Leary



Ask us about our 25% off tyre deals!

Earthmoving • Cranes • Trucks • Hydraulics • Attachments



GR FLEET SERVICES

DIESEL MAINTENANCE & REPAIRS

We service and repair all makes of earthmoving machinery, cranes and trucks.

From Warranty Servicing to hydraulic hose repairs we have you covered.

FULLY EQUIPPED WORKSHOP + FIELD SERVICE

Authorised Dealers







169 Nicklin Road, Palmwoods • 5457 3066 • grfleet.com.au •

SPAR



WOOMBYE

Market Specials



Seedless Watermelon

\$2 KG.



Tomatoes Mini Roma 250gm Punnet \$8 per kg

\$2 EA.



Onions 1Kg Bag \$3 per kg

\$3 EA.



Brushed Potatoes

\$2.50 KG.



Yellow or White Nectarines

\$6.50 KG.

LOW PRICES ALL DAY EVERY DAY



Deli Semi Dried Tomatoes or Greek Mix

PAYLESS EVERYDAY
\$20 kg.



Premium Boneless Leg Ham

PAYLESS EVERYDAY
\$17 kg.



Primo Thin or Cocktail Franks

PAYLESS EVERYDAY
\$7.50 kg.

SCAN TO SUBSCRIBE TO OUR LATEST WEEKLY CATALOGUE STRAIGHT TO YOUR INBOX!



Specials available Wednesday 30th November until Tuesday 6th December 2022

WOOMBYE

20 BLACKALL ST

OPEN 7 DAYS!

PH: 5413 8007



Specials available while stocks last. Limit rights reserved. We reserve the right to correct any printing errors and omissions.



The mighty helpful team at Mitre 10 Nambour includes, from left, Brontye, Drew, Michelle and Sarah

Christmas has arrived at Sunshine Mitre 10

SUNSHINE Mitre 10 Nambour's Adventure Kings Christmas catalogue is out now and with fantastic bargains, they have everything you need to explore the great outdoors this festive season.

"We have a dedicated Adventure Kings section in store, with expert staff who can help you with everything from solar blankets, light bars, winch's, swags, gazebos, air compressors and even stand-up paddle boards for the kids," said store Manager, Melina Nichols.

"Ask for Shane the Adventure Kings expert to help set you up for your next adventure. He knows the products inside and out and can help you get set up with exactly what you need to have a fantastic time."

The Nambour store is looking festive and is decked out ready for Christmas.

"We have a terrific range of Christmas lights and decorations, along with giftware and tableware," said Melina.

"For the sweet tooth in your life, we have a large range of Cadbury Christmas confectionery, including stockings, gift packs and advent calendars. And we have the Yeti fans in the family covered with a wide range including the popular new charcoal colour. The new charcoal range is limited stock only, so don't miss out!"

The onsite nursery is a popular destination for all green thumbs, and there is everything from plants, pots, mulch, soil, fertilizer, and everything you need to give your neighbours garden envy.

"Our nursery expert, Wade, works hard at sourcing new plants weekly and always has

some new and interesting greenery on display," Melina said. "People love to get their gardens ready for Christmas and the family and friends that flock to the area at this time," she said. "And plants make wonderful gifts."

"On that note, from the 1st of December there will be a free gift-wrapping service on every purchase for a gold coin donation to raise money for our local charities (terms & conditions apply)."

Sunshine Mitre 10 is open over the Christmas period, check out their website for opening hours, and let The Other Hardware store make shopping easy this Christmas.

► Sunshine Mitre 10 is located at 980 Nambour Connection Rd, Nambour. Phone 5441 9900.

What's On in the Hinterland

Local Sport, Events and Entertainment coming up. Preference given to local events of widespread interest. Please check details with organisers. Submissions to editor@sunshinevalleygazette.com.au.

December Events

- December 1, 8, 15 & 22: Enjoy Nambour Museum's 'Christmas at the Museum' from 6pm to 7.30pm. The all new Christmas light display at the Nambour Museum will be brightening Bury Street throughout December. Bring the family.
- Until December 3: Nambour State College Year 7-12 Art Exhibition at the Old Ambo.
- Saturday December 3: Nambour Christmas Tram Fest, 4pm til late, 28 Mill Street Nambour.
- Thursday 8 December to Sunday 11 December: Open for Christmas Musical. (6.30pm - 8.15pm every night) Sunday 11 December (1pm - 2.45pm). Suncoast Events Centre, Cnr Keil Mountain & Schubert Roads, Woombye. Register through www.eventbrite.com.au
- Friday 9 December: Nambour Chamber of Commerce Christmas Party at Sunshine Coast Pinball from 5pm.
- Sunday December 11: Forecourt Live Event, 4-8pm, Cnr Currie and Bury St Nambour.
- Sunday December 11: Burnside Community Carols and Twilight Markets. Bring a picnic rug and enjoy food, music and markets with your community. Free jumping castle, live music, carols from 6.30pm plus food trucks and more than 30 market stalls. 86 Windsor Rd, Burnside.
- Tuesday December 13: Woombye Community & Business Association Christmas Party at Sunshine & Sons from 5.30pm.
- December 14: Nambour Community Festive Fair, 4-7pm, 2 Shearer St Nambour.
- December 14: Nambour Region's Combined Churches Christmas Carols 5pm, Sanctuary Park Church property, 22 National Park Road Nambour. Contact: Sanctuary Park Office 5441 2833.
- December 17: Nambour Region's Combined Churches Christmas Carols. 5pm at Sanctuary Park Church property, 22 National Park Road Nambour. Contact: Sanctuary Park Office 5441 2833.

Celebrate Pre Christmas with work colleagues and friends

SEASONAL SET MENU

Choice of two courses 44 | Choice of three courses 59

**When ordering 3 course option, enjoy a complimentary glass of: Flaxton Grove - White, Red or Brut (or a soft drink or standard coffee)*

**Must order 3 courses at the same time*

<p>NIBBLES</p> <p>FG CHEESY GARLIC BREAD 8</p> <p>STARTERS</p> <p>TAMARIND BEEF with lychee & ginger salad gf, df</p> <p>GRILLED ORGANIC VEGETABLES with falafel & quinoa gf, vg</p> <p>CRUMBED CALAMARI with pomegranate salad & sweet potato wedges gf</p> <p>MORETON BAY BUG & CRAB FRITTATA with pea puree & herb mint salad gf</p> <p>POTTED RICH CHICKEN LIVER & TRUFFLE PARFAIT with fig chutney & brioche</p> <p>KIDS MENU</p> <p>All kids meals 12.50</p> <p>FISH & CHIPS served with seasonal steamed veg & tomato ketchup</p> <p>CHICKEN & CHIPS served with seasonal steamed veg & tomato ketchup</p> <p>VEGETARIAN OPTION ON REQUEST please ask your server for today's dish</p>	<p>MAINS</p> <p>FRESH TEMPURA MOOLOOLABA PRAWNS with mango & macadamia salsa gf, df</p> <p>PUMPKIN & PINENUT ARANCINI with pumpkin puree & cashew parmesan gf, vg</p> <p>"CHRISTMAS TURKEY" with gravy, roast potatoes, seasonal vegetables & condiments gf, df</p> <p>PAN ROASTED CRISPY SKIN SALMON with gnocchi, kale & cauliflower puree gf</p> <p>STICKY BRAISED WAGYU OXTAIL with chorizo & truffle mash gf</p> <p>DESSERTS</p> <p>CITRUS CURD TART with coconut CoYo ice cream gf</p> <p>RICH HANDMADE CHOCOLATE BROWNIE with berries & raspberry sorbet gf df vg</p> <p>"SUNSHINE & SONS AFFOGATO" gf</p> <p>FLAXTON CHRISTMAS PUDDING Steamed Christmas pudding with brandy custard & vanilla bean ice cream gf</p> <p>LOCAL HINTERLAND CHEESE BOARD</p> <p>FLAXTON SPECIALITY 'RASPBERRY SOUFFLE' topped with vanilla bean ice cream & raspberry coulis gf, (df option available) (baked fresh to order, please allow 20 mins)</p>
--	--

07 5445 7450 | 313 Flaxton Drive, FLAXTON | flaxtongardens.com.au |

07 5478 5802

0408 784 643

Shop 7, 3 Obi Obi Road MAPLETON

Smile

Restore Your Confidence with Denture Art

Before

After

Our Certified Swiss Denture Concept Clinician has spent 40 years restoring smiles and confidence. By combining experience, meticulous workmanship and the highest quality materials, we have been helping our happy clients to enjoy their lives again.

We can help you with:

- Full Dentures
- Dentures on Implants

- Partial Dentures
- Relines

- Emergency Denture Repairs, also after hours and public holidays

A dental referral is not required, so please make an appointment to discuss your denture issues with our caring team and experience the Denture Art difference. Direct private medical fund claims and DVA patients are welcome.

www.dentureart.com.au



Suncoast Church is proud to present a Christmas theatrical production, *Open for Christmas* at the Events Centre, Woombye.

Open for Christmas features 70 talented locals. And it's free

THE Sunshine Coast's only Christmas musical is back again for 2022! With a cast and crew of over 70 talented Sunshine Coast locals, *Open for Christmas* is a community event that will have even the most hardened of Grinches looking forward to Christmas with free admission.

The production follows the story that spans over four Christmases and explores love, loss, missed opportunities and how the gift of hope, the story of Christmas, can always be found.

With over 3000 Sunshine Coast locals attending last year's Christmas production, shows have been increased to five shows at the Suncoast Events Centre.

Admission is free but as the show does sell out, please book your tickets. Food vendors will be onsite prior to the show for essential last-minute snacks.

The musical is on from Thursday 8

December - Sunday 11 December (6.30pm - 8.15pm every night) plus Sunday 11 December (1pm - 2.45pm).

Where: Suncoast Events Centre, Cnr Keil Mountain & Schubert Roads, Woombye.

Tickets: Free Admission, but please register through www.eventbrite.com.au and search "open for Christmas".



Village performers present songs of Broadway

ON Thursday November 10, RangeCare clients and carers enjoyed a free 'Songs of Broadway' concert presented by Palmwoods Little Village Choir and Little Village Theatre at the Palmwoods Guide Hut, sponsored by Heritage Community Branch Palmwoods.

Lunch was served following the concert with everyone present appreciating the opportunity to broaden community connections in a pleasant and friendly environment.

Little Village Choir and Theatre look forward to presenting further community concerts in the early part of 2023 and gratefully acknowledge the ongoing support from Heritage Com-

munity Branch Palmwoods which makes so many of their events possible.

Meanwhile the joyous connection between music and community continues, as this happy little band of choristers has been rehearsing a festive Christmas programme for the family movie night to be held in the Homegrown gardens on Friday, December 2. Lyric booklets will be available for those who'd like to sing along.

Musical Director Marji Murray said: "Our resident elves are busily packing little gift bags for Santa to distribute to the children. These bags have also been sponsored by our wonderful Heritage Palmwoods Community Branch."

Secure tickets to your free festive experience

MULTI-COLOURED lights, roving entertainment, story time and The Grinch are set to excite at this year's Festive Garden.

The free event, now in its second year at the Maroochy Botanic Gardens, will be held 5-9pm from December 16-20 and with more lights and more entertainment, the festive celebration is going to be brighter than ever.

Tickets and information for the free event are now available at www.events.sunshine-coast.qld.gov.au/thefestivegarden. Bookings are essential.

Sunshine Coast Council community portfolio councillor David Law said that last year the event was a huge success.

"This year, we're expecting the experience to be better than ever and a great way to get into the Christmas spirit," Cr Law said.

"We'll have a diverse range of food trucks and a free park and ride service to and from the event included with your ticket."

Sunshine Coast Council Events Team Leader Kerrie Alterator said this year's experience would showcase the beauty of the Maroochy Bushland Botanic Garden.

Buses will run continuously between the UniSC Transit Centre and the Botanic Garden from 5pm, with the last bus returning at 9pm each evening.

Proudly Supporting our Community at Christmas

Heritage Bank Palmwoods Community Branch is honoured to support our community at Christmas and throughout the year.

Your support makes it all possible.



Heritage | Palmwoods
Community Branch

Visit your local community branch at Palmwoods Plaza or call 07 5294 0600

Nambour Tram: 'It's going to be better than TNTCo expected'

"WHEN is the Tram coming?" TNTCo Chairman Greg Rogerson can't tell us how often he and his fellow TNTCo Board Directors have been asked that question.

And now he's more than a little relieved to say that after 12 arduous years, Nambour's Tram is gaining traction on the build.

"We've got the bogeys (the four-axle rolling supports that the tram chassis and superstructure are mounted on) nearing sign off," Mr Rogerson said.

This follows the Office of the National Rail Safety Regulator's (ONRSR's) first Inspection of the tram's bogey design and documentation on November 16.

Rolling stock specialists from Brisbane and Sydney spent four hours inspecting the design, general engineering, technical drawings and the Finite Element Analysis (FEA) of the bogeys. The work had been prepared by TNTCo's Consulting Engineer Stephen Braiden from Covey Associates.

"Everyone from TNTCo's perspective were mentally drained, but overwhelmed with pride and satisfaction knowing the bogey build start date is now only a few weeks and a couple of upgraded documents away," said Mr Rogerson.

The bogey frame material of 40mm thickness will be laser cut by BHP Steel and transported to specialised rail and rolling stock manufacturer Bradken, based in Innisfail.

While the actual manufacture of the tram hasn't commenced yet, pending ONRSR endorsement, two 11KW, 48 volt AC motors and two SEW transmissions have been purchased.

Additional equipment including a host of horns, air conditioners and artistic equipment such as lighting and electrical equipment, has also been purchased.

The Tram's bespoke timber bench seating has also been cut. "While adhering to ONRSR's strict engineering and safety requirements, Russell Anderson and TNTCo's Consulting Mechanical Engineer, Stephen Braiden, have been extremely busy behind the scene, ensuring a safe, quality tram that should be operational with commissioning work on the actual tracks, starting around Christmas 2023," said Mr Rogerson.

A key question for TNTCo has been what form of electrical storage devices would ultimately power the tram?

Various forms of batteries were investigated, including conventional, lead acid batteries and lead acid gel batteries, right through to lithium-ion and lithium iron phosphate batteries.

"The very best available lithium iron phosphate pouch batteries, while having a much better cycle life of approximately 7000 cycles, compared with lead acid gel life cycles of somewhere between 3000 to 5000 cycles, still necessitated our most meticulous investigation due to the fact that some forms of lithium-based batteries come with an inherent safety risk if exposed to fire," said Mr Rogerson. "You don't have to Google too hard to discover some story or actual video footage of what's referred to as 'thermal runaway reaction'."

Hence their investigations led them to opt for 'supercapacitor' technology.

"Pure supercapacitors act in much the same way as any conventional or lithium based battery. They store electricity and have great lifecycle, quoted at 1 million cycles, but they don't have anywhere near the storage 'capacity' or 'density' of either the lead acid or lithium batteries"

"Absolute latest technology in supercapacitors is to 'dope' the base film with a very small amount of lithium, thus enhancing and multiplying the electrical storage capacity approximately 60 times



From left, Covey Associates' Mechanical Engineer Stephen Braiden, Designer /Facilitator Russell Anderson, TNTCo Chairman Greg Rogerson and ONRSR Tech representatives Danielle McFarlane, Sohanjit Kochhar and Michael Howard at the recent inspection. Inset: an artist's impression of the tram.

that of base, pure supercapacitors.

"But the downside of using these 'super', supercapacitors is that their lifecycle ability is approximately halved to 500,000 cycles. That's still excellent, compared with the life cycles of either conventional or lithium based battery storage and the great thing about these supercapacitors is they are extremely safe."

TNTCo's intention is to use both pure superca-

pacitors and 'super', supercapacitors in parallel for their Nambour Tram.

This would necessitate more frequent charging of the supercapacitors, at every second or third trip end, but it would also mean that the initial lot of supercapacitors would last for at least 30 years, thereby giving Nambour an extremely efficient, safe Tram, that will ultimately stand the test of time.

TramFest is back on December 3 at Tramco Terminus

The Nambour Tramway Company (TNTCo), is running a free, Christmas Tramfest event on December 3, from 4pm until late!

The venue for Tramfest has changed from Howard Street to the new TNTCo Western Terminus in Mill Street.

Just follow the heritage tracks to great food, excellent live music with three bands, and Santa is popping in to give a small, free gift to the kids.

This is the Community's ideal opportunity

to speak directly with TNTCo Board Members and get all the latest news and information regarding Nambour's long awaited 'Tram' and to see first hand, their new Western Terminus.

"Come one, come all and demonstrate your support for the Nambour Tram, while having a cracker of a family night out," Mr Rogerson said.

Tramfest is generously sponsored by SC Council and the BOQ, Nambour Branch.



Free Entertainment - Great Bands - Pop Up Bar - Food

**Follow the TRAM tracks to
28 Mill Street
This Saturday 4 Pm to Late**



**Nambour
& Hinterland**

**Proudly
Supported
by**



Spiral into fun at thrilling hinterland playground

From **Sunshine Coast Council**

SLIDING off the back of a vibrant new splash park, the thrills just keep on coming with a soaring new hinterland playground attraction.

The next stage of Nambour's Quota Memorial Park improvements started in August and is generating a lot of excitement for some of our region's littlest residents.

Sunshine Coast Council Division 10 Councillor David Law said the upgrades to the junior and toddler play space were very impressive and complemented the Coast's newest community water park.

"Both the Nambour Aquatic Centre Splash Park, which offers more than 580 square metres of active water play, and the new adventure playground at Quota Memorial Park provide hours of family fun and are attracting even more visitors to the region's hinterland heart," Cr Law said.

"There's a huge seven metres high 'Spire Gear Tower', contoured rock wall, climbing rope net, banister slide, internal climbers with various levels of challenge, a rope elevator, and a huge spiral slide – it's the energy boost this park needed.

"The park's refresh complements the new 1.7-hectare open space park extension which was part of Stage 1 works completed in January 2022.



Beau Kelly 10, Oliver Kelly 7, and Vera Knight 9, checking out Quota Memorial Park.

"This popular park is great for families with varying aged children and has been redesigned so the layout is accessible for all and includes rubber soft fall in and around all the play elements.

"Make sure you point out the various sized 'gears' on the outside of the tower to your children and the skate park's cog from the mill – the park has a meaningful connection to 1894 Moreton Central Sugar Mill which was a big part of Nambour's history.

"I've been watching the works take place and I'm really pleased with the transformation and am sure the community will enjoy seeing the space turned into a green, family-friendly area for everyone to enjoy."

The view lines between the Youth Activity Precinct and the junior and toddler play spaces

have been improved by replacing the picket-style fence with a pool-style fence. The tower's bubble windows, hole panels, and rope elevator also allow parents and carers to see into the tower for supervision.

The park is boasting a green injection with an additional four shade trees planted around the playground, and an additional shade sail has also been installed.

This project is part of the Petrie Creek Parklands Open Space Master Plan which was endorsed by council in late 2017 and delivers on council's Environment and Liveability Strategy to provide long-term direction to guide growth and shape the future of our region.

For a list of Sunshine Coast Council's parks and playgrounds visit council's Beaches and Parks Directory.

Woombye Lantern Parade brings joy to tight-knit town

FOR the past 10 years, Woombye residents of all ages have enjoyed the annual Christmas Lantern Parade.

"It has always been geared towards the little ones but I think everyone loves to get together in the Christmas and community spirit for the lantern parade around our lovely town," said Woombye Community Business Association (WCBA) Vice President, Grant Palethorpe.

"We generally have around 80 people walking in the parade and it is fantastic to see new faces each year."

The event is sponsored by the Community Bank Woombye and the WCBA. "The bank provides a delicious cake for the kids and the WCBA takes care of the event permit and insurance," Grant said.

The parade will commence from the front of St Margaret's Anglican Church at 16 Blackall Street with a Nativity play starting at 5.30pm and the lantern parade will make its way to Wakefield Street and then continue on to Kiel Street, turn into Park Street, back onto Blackall Street and pass past St Margarets for a treat. The parade will cross over and head to the front of the Bendigo Bank where the cake will be served and there will be carols by Singspire.

"The kindergarten originally started the event and the little ones make their own lanterns to carry," said Grant.

"Anyone is welcome to make their own and use a battery tea light to make it glow. As soon as it is dark enough, the Christmas lights will be turned on. It would be great to see residents of the streets we walk past come out and give the kids a wave. They love it and it really adds to the festive atmosphere."

Save our Wildlife

JOIN Wilvos as a carer, transporter or hotline volunteer. Volunteers work from home, making a big difference for our little Aussie mates. Wilvos will also provide free talks to groups, schools and retirement villages on the Coast. To register for training workshops or talks, please contact: Sylvia: membership@wivos.org.au or Roslyn: awareness@wivos.org.au

Slope stabilisation works to start on Maleny-Kenilworth Road

WORKS are starting on Maleny-Kenilworth Road near Bakers Road at Elaman Creek to stabilise the rock-fill embankment on the east-bound lane.

Member for Nicklin Rob Skelton said that this \$5.7 million investment would provide a safer road surface and reduce the likelihood of future

land slips on this section.

"Maleny-Kenilworth Road is a key hinterland road linking the townships of Maleny, Conondale and Kenilworth and these works are critical to ensuring safer road conditions on this section of the network," Mr Skelton said.

"With wet weather forecast over summer, we

want to reduce the risk of damage to the road that can be caused by persistent wet weather.

"From 28 November, crews will begin slope stabilisation works on a 60-metre section of the rock-fill embankment near Bakers Road."

Works are expected to take six months to complete.

Good neighbours help you move. Great neighbours help you buy.

At BOQ Nambour & Hinterland, we pride ourselves on delivering truly personal service and great banking experiences. That's why when it comes to your home loan journey, we'll be with you every step of the way, from completing your application right up to the day you move in. After all, there's nothing we like more than helping out a local!

Pop in for a chat today!

BOQ Nambour & Hinterland

Matt Wall, Owner-Manager 0448 690 577

Rowan Clemitson, Mobile Lending Manager 0419 205 735

5376 9999 nambour@boq.com.au

facebook.com/boqnambourhinterland boq.com.au

Bank of Queensland Limited ABN 32 009 656 740 AFSL and Australian Credit Licence No 244616. Conditions, Criteria and Fees Apply. You should obtain and consider the relevant Product Disclosure Statement (PDS), terms and conditions and Guide to Fees and Charges for the product before making any decision about whether to acquire or continue to hold it. Full terms and conditions are available online or at any Bank of Queensland branch.



festive street fair

Saturday
10 Dec
4 - 7 pm
Montville

Music & Food
Carollers & Puppets
Activities
Santa

Montville artisan village
Montville Chamber of Commerce Inc.
Sunshine Coast COUNCIL
MVA



Sunshine Coast Council has secured a design consultant to lead a project to help revive the region's historic hub of Nambour.

Hinterland 'heart' to beat strong as project advances

from Sunshine Coast Council

REVITALISATION plans for a town renowned as "the heart of the hinterland" have taken a huge step forward.

Sunshine Coast Council has secured a design consultant to lead a project that will help revive the region's historic hub of Nambour.

The Nambour (Namba) Place Revitalisation Project aims to develop a precinct-wide strategy for Nambour's town centre to consolidate its growing reputation as a creative and welcoming place.

This approach will ensure that designs for the town's public realm will respond to the values and needs of the community, as well as align with, and inform, on-going strategic planning for the town.

Division 10 Councillor David Law said he was pleased to announce the appointment of a principal consultant to lead the draft concept design.

"This project is part of creating a vibrant hinterland heart that will meet the needs of our whole community. It will also ensure we are servicing the business, entertainment, cultural, health and education needs of the town and the surrounding communities," Cr Law said.

"Council will continue to lead the design and community engagement for this revitalisation and is now meeting with a wide range of stakeholders, including the First Nations community.

"One of the discussions we've had is around connection to country through the place name. Namba is derived from the First Nations word, referring to the flowering tea-tree.

"We are also working with the Department of Transport and Main Roads regarding the future of the centre's traffic network and getting the balance right between promoting walkability and pedestrian safety along the main street while still maintaining traffic flow."

By improving pedestrian experience and introducing features that encourage footfall and interaction we are aiming to create a more active main street where people feel comfortable walking through town just as they would through a major shopping centre.

Sunshine Coast Council has appointed Brisbane based and leading Australian design firm T.C.L as the principal consultant to lead the draft precinct-wide concept designs and 10-year implementation plan.

The company has worked on similar large-scale masterplan revitalisations in Yeppoon, Melbourne and Brisbane.

"The basis for the concept design will provide a clear and detailed understanding of how the town centre will look and function, how much it will cost, and provide a roadmap for when each stage of construction can occur," Cr Law said.

"Council has also engaged local specialists, including Nambour-based design firm POMO, to assist with the process and bring a place-specific understanding to the project.

"The project will draw inspiration and direction from previous community engagement and planning with community groups and council, which outlined a vision for Nambour's future."

Council recognises the importance of Nambour as one of the region's key service centres and the work being undertaken will help create a sense of place for the future of Nambour and hinterland communities.

Council undertook a robust procurement process to secure the consultants for this place-

making strategy which is part of Nambour Centre Activation Project - focussed on invigorating this major hinterland centre over the next 10 years.

T.C.L Studio Principal Deb Robbins said the team was delighted to be part of the Nambour (Namba) Place Revitalisation Project.

"This project represents an intertwining of community, history, environment, and public space," Ms Robbins said.

"These are issues we love to delve into, consult with and gain feedback from community and stakeholders and resolve via inspiring, place specific responses.

"The project will be delivered in collaboration with council and the community to revitalise the precinct to once again become a bustling hub of activity that attracts local business and community back into its heart."

The consultant project team will be led by T.C.L with Wilson Architects, Aurecon, UAP and Turner Townsend.

POMO Design Director Stephen Burton said the team looked forward to working on a local project that hits close to home.

"Nambour is a unique community which is unlike any on the Sunshine Coast with a special history and enormous potential," Mr Burton said. "By starting with a deep understanding of this, the design process will get off on the right track and stay true to the values of the community and the place."

Once the concept design has been completed this year, further feedback and collaboration with the community will occur.

Community Consultation coming to life

MEMBER for Nicklin, Rob Skelton MP said he was excited to see the results of the ongoing community consultation begin to come to life.

"With the region currently experiencing substantial investment through the \$86 million Nambour General Hospital redevelopment, the new \$9 million Police Station, as well as hundreds of millions of dollars' worth of housing developments, and with increasing interest in the Special Entertainment Precinct, now is the time to ensure we get it right in the CBD," Mr Skelton said.

"With a potential venue for the 2032 Brisbane Olympic and Paralympic games right on our doorstep in the Parklands Mountain Bike trails, these works will help show off our town and make it easier to get around for the thousands of international visitors expected to visit over the next decade.

"I look forward to working with the community, Council, and TMR to ensure the best outcome for our local residents, businesses and tourists, and I encourage everyone get involved and have their say. These are exciting times for Nambour!"

► If you would like to stay in the loop on how the project progresses, please register your contact details (name, address, email address and phone number if applicable) to placemaking@sunshinecoast.qld.gov.au. For more information about the Nambour Centre Activation Project go to www.sunshinecoast.qld.gov.au and search "Nambour Centre Activation Project". For more information about Nambour (Namba) Place Revitalisation go to www.sunshinecoast.qld.gov.au and search and search "Nambour place revitalisation".

INITIATE TRUE WELL-BEING

The very foundation of Sacred Body is the understanding that we are all gorgeous divine beings that deserve to honour, respect and nurture our vehicle of expression, our body, through loving rituals and rhythms of self-care and self-love.

Relax Re-Connect Rejuvenate

Massage
Far Infrared Sauna
Waxing
Lash & Brow Tinting
Chakrapuncture
Couples Massage
Private Mineral Bath

SACRED Body

0419 175 425
sacredbody.com.au | f @
4/130 MAIN STREET MONTVILLE

If you love to dress up, you'll love The Folly

Business Writeup: **The Folly, Yandina**

DURING the late 18th and early 19th Centuries, architectural 'follies' gained popularity throughout England. They were also called eyecatchers. They were erected to enhance a natural landscape.

Now Yandina has its own 'folly' at 4A Stevens Street, in the form of a pop-up shop.

The labour of love for *Stay Wild Collective's* Cindy Lidington is bursting with unique, fun and whimsical fashions that have been sourced from around the world.

"The Folly is my own interpretation of the original definition," said Cindy.

"These are clothes for people who love clothes, who want to 'play' at dressing up in beautiful things and appreciate their quality and the love with which they were designed and made. It is a wonderful way to showcase these brands and it is pure fun."

The clothing available at The Folly is not "everyday fashion" but has been made to wear every day.

"All the fabrics are gorgeous, cool to wear natural linens, silks and cottons," Cindy said. "They have been ethically sourced, and to me, they are the embodiment of the notion that you should never 'keep your good for good'. Every day is a blessing and I love to see my customers get excited about getting dressed every day. These pieces are living works of art and I envisage my customers passing them down to their daughters."

Brands such as Ewa I Walla from Sweden, Lesours from France, and Australian brand, Lazy Bones are well represented.

"These designers have cleverly made the old world modern, pretty and feminine," said Cindy. "Texan brand, *Magnolia Pearl*, is a real



Cindy Lidington: "These pieces are living works of art and I envisage my customers passing them down to their daughters".

favourite of mine. It is extremely theatrical, and every item is so soft, you can feel the love that has gone into each piece. Plus, all of our brands are inclusive, with gorgeous pieces available over size 14."

"The people who shop with us are people who generally don't love shopping, per se, but they love to 'dress up'. We encourage people to come in and play. We don't pressure anyone to buy anything and it is wonderful to see people enjoying the process of experimenting with clothing and walking away with well thought out purchases."

"I always try to choose what my customers will like, and I think that when you combine that with the integrity of these fabulous brands, you can't go too far wrong."

▶ The Folly is at 4A Stevens Street, Yandina.

World class performers come to hinterland

LUCAS Parklands will host the final concert for the year this Sunday December 4.

"We have enjoyed some incredibly beautiful music during this past year, performed by the world's best musicians," said Ian Lucas.

"We are honoured to bring world class performers to the Hinterland in a venue that allows the audience a very unique 'close up and personal experience'.

No other auditorium allows you to sit within a few metres of a world-renowned pianist performing the greatest music ever written. LP offers a very special experience.

During the past 12 months, local classical music lovers have been treated to the phenomenal skill and talent of brilliant musicians like pianists Piers Lane AO, Konstantin Shamray, Kristian Chong, Daniel Le, Allie Wang, and Gerard Willems AM. The best of the best.

"Being able to present the greatest music ever composed, interpreted by the best musicians in the world in our intimate concert room is both a pleasure and privilege. I am continuously flattered that these artists choose to visit LP and play for us all, and humbled by our audience's genuine enthusiasm towards them," Ian said.

"Our final concert for the year will cap off an outstanding year of music for our guests."

In what will be return performances for Daniel Le and Allie Wang, the December 4 concert will feature an impressive repertoire which will include Mozart's Piano Concerto no 21 with Allie Wang as soloist and Daniel Le playing piano 2, Ravel's Piano Concerto with Allie Wang as soloist and Daniel Le playing piano 2.

Daniel Le will then perform Liszt's Mephisto Waltz, Ravel's Ondine and Gershwin/Wild's Virtuistic etudes on Gershwin's songs.

"Allie Wang is a Steinway pianist, visiting from New York where she works as accompanist to leading string players specializing in the violin repertoire," said Ian.

"Daniel Le is one of Australia's finest young pianists who also worked in New York and has returned to Australia. We are extremely excited for our guests to experience these exceptionally



The December 4 concert will feature an impressive repertoire from Daniel Le, above, and Allie Wang, below.

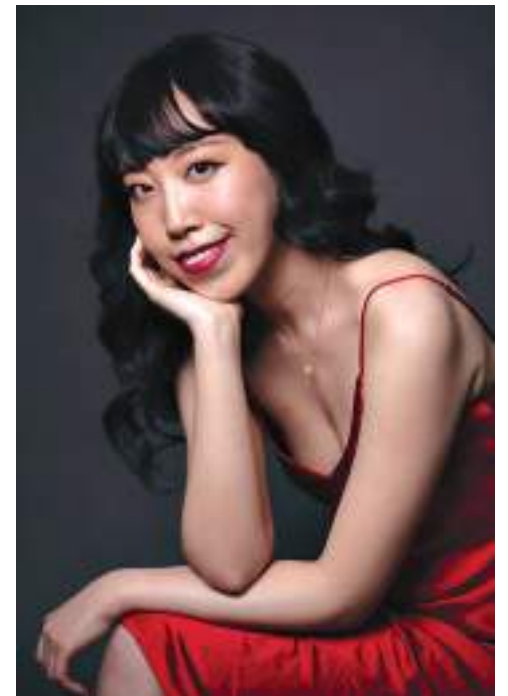

talented musicians in our auditorium."

General seats are still available, so contact LP on 5478 5667 to reserve your seat.

Christmas Cheer
Music Director **CLAYTON FIANDER**
SATURDAY 10th DECEMBER | 2:00pm
KAWANA COMMUNITY HALL
Nanyima St BUDDINA
Tickets \$20 at the door - Cash only
Afternoon tea and raffle prizes provided
Follow us on Facebook and www.sccb.org.au

DO YOU SUFFER FROM ANY OF THE FOLLOWING?

- Fever & Infections
- Aches / Pains / Arthritis
- Headaches and Migraines
- Varicose Veins and Spider Veins
- Gastrointestinal problems
- Frozen Shoulder
- Sciatica



Now there is a safe and non-invasive solution.

Terahertz Quantum Light Wave Energy applied using the Terahertz Therapy Device can assist to alleviate these conditions as it has been shown to:

- Strengthen normal healthy cells
- Repair and detoxify damaged cells
- Recognize and destroy abnormal cells
- Stimulate the immune system by activating weak and inactive cells
- Assist the body to clear blood vessels & detoxify lymphatic circulation
- Rapidly stimulate microcirculation and regulate body temperature
- Strengthen organ function

***The Terahertz Therapy Device is Certified Safe to use on infants, children and the elderly. Does not emit EMFs**

For your **free 20 minute demonstration**, contact Adelle at Cocoon Healing on **0403 996 081** or adelle.gauci@yahoo.com.au

www.cocoonhealing.net



MORNINGSTAR DIGITAL
YOUR LOCAL WEB DEVELOPER
Mention this ad for a locals discount
1300 392 542
M1 / 65 Currie St, Nambour 4560
www.morningstardigital.com.au

Nesting Boxes
for Birds • Possums • Microbats
Made to standards accepted by most environmental groups

Possum Box
Hanks Studio Mapleton
cwade1@bigpond.net.au **0400 262 214**
Also available on Facebook Marketplace

NAMBOUR NEWS & CASKET

WE FIX MOBILE PHONES

- Stationery
- Magazines
- Lotto & Instant Scratch Tickets
- Newspapers
- Gifts

We can **home deliver** your newspapers and magazines and we are also agents for Cartridge World.

Shop 28, 52-54 Currie St, Nambour
P: 5441 2029 | @NambourNews

MAKE IT A **KINGS** ADVENTURE
CHRISTMAS



2M X 2.5M SIDE AWNING
 • UP50+
 • 170GSM Waterproof
 • Suits all Vehicles

ONLY: \$129

ONLY: \$149⁹⁵



SOFT SHACKLE & KINETIC ROPE KIT

ONLY: \$105



100A LITHIUM JUMP STARTER



75L STAYZCOOL FRIDGE/FREEZER
 • 5 Year Warranty
 • Fits 115 Cans
 • 12V or 240V

ONLY: \$799

ONLY: \$26⁹⁵



2 IN 1 LED LIGHT & FAN

ONLY: \$169



THUMPER MAX DUAL AIR COMPRESSOR



60L STAYZCOOL FRIDGE/FREEZER
 • 5 Year Warranty
 • Fits 101 Cans
 • 12V or 240V

ONLY: \$649

200W SOLAR BLANKET

• 20A MPPT Regulator
 • Up to 16A Output
 • Includes Cable, Clips & Bag

ONLY: \$229



LETHAL 9" PREMIUM LED DRIVING LIGHTS (PAIR)

ONLY: \$155

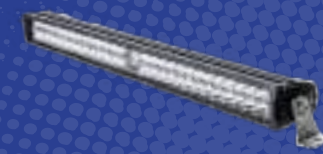

LASER LIGHT BAR 30"

ONLY: \$219



THRONE CAMPING CHAIR

• Rated to 300KG
 • Xtra Thick Padding
 • Incl. Carry Bag

ONLY: \$69⁹⁵



42" BODY BOARD

ONLY: \$49⁹⁵

INFLATABLE STAND-UP PADDLE BOARD



• 150KG Rating
 • Includes Paddle, Fin & Bag
 • Heavy Duty 6" Drop Stitching

ONLY: \$199

INFLATABLE KIDS STAND-UP PADDLE BOARD



• 70KG Rating
 • Includes Paddle, Fin & Bag
 • For Ages 5-14

ONLY: \$179

BIG DADDY DELUXE DOUBLE SWAG

• 1M(H) x 2.15 (L) x 1.55 (W)
 • 70MM Queen Mattress
 • 400GSM Canvas

ONLY: \$229



PRO FISHING KAYAK

CLEARANCE WAS \$735

• 175KG Weight Rating
 • Foot Controlled Rudder
 • 4 x Flush Mount Rod Holders
 • Adjustable Footrests

\$399



CYCLONE REMOTE CONTROLLED DRONE

ONLY: \$105



OUTDOOR 5W BLUETOOTH SPEAKER

ONLY: \$49⁹⁵



ACTION CAMERA 1080P FULL HD WATERPROOF

ONLY: \$52⁹⁵



3 X 3M GAZEBO

ONLY: \$139



4.5 X 3M GAZEBO

ONLY: \$189



6M X 3M GAZEBO

ONLY: \$249



Freeze & Heat Meals

Delivered to your doorstep every Friday!

GF = Gluten free
DF = Dairy free
VEG = Vegetarian



SPECIALS

17. Roast pumpkin, leek and parmesan risotto - GF VEG

Oven baked pumpkin, leek and rosemary, slow cooked in Arborio rice with white wine and parmesan cheese.

Single Serve - \$10.00

18. Quinoa spring vegetable minestrone - GF DF VEG

A protein rich tomato based soup made with quinoa, fresh veggies, hearty beans, fresh herbs & seasonings.

Single Serve - \$7.00



MAIN MEALS

1. Marinated seed mustard and rosemary roast beef - GF DF

Served with roasted vegetables & gravy.

Single serve

\$10.00

2. Crispy skinned lemon and herb roast chicken - GF DF

Served with roasted vegetables & gravy.

\$10.00

3. Tender roast pork loin - GF DF

Served with apples, roasted vegetables & gravy.

\$10.00

4. Beef lasagne

Lean beef bolognese layered with bechamel, pasta & cheese.

\$10.00

5. Lamb rogan josh - GF DF

Mildly spiced tomato curry with aromatic spices, served with rice.

\$10.00

6. Braised beef and bacon casserole - GF DF

Slow cooked steak and bacon in a rich beef gravy, served with herbed buttered potatoes and seasonal vegetables.

\$10.00

7. Corned beef with fresh herb white sauce - GF

Served with steamed vegetables.

\$10.00

8. Cottage pie - GF

Lean beef & vegetables sautéed in gravy & baked with creamy mash potato & seasonal vegetables.

\$10.00

9. Malaysian satay chicken - GF DF

Mild creamy curry served with rice.

\$10.00

10. Stir fried chicken and hokkien noodles - DF

Stir fried in Asian sauce with peanuts.

\$10.00

11. Creamy coconut Indian veggie and chickpea curry - GF DF VEG

Mild, served with rice.

\$10.00

12. Vegetable fried rice - GF DF VEG

Sautéed Asian vegetables, tossed with soy sauce, rice, omelette and fried shallots.

\$10.00

13. Spinach and ricotta cannelloni pasta - VEG

With napoletana sauce, baked with cheese.

\$10.00

14. Creamy garlic prawns - GF

Australian prawns marinated in garlic and fresh herbs, sautéed in butter, white wine and cream, and finished with parmesan. Served with rice.

\$10.00

SOUPS

15. Hearty beef, pearl barley and vegetable soup - DF

Tender beef cooked with aromatic vegetables, pearl barley and beans in a seasoned beef broth.

\$7.00

16. Cream of roasted sweet pumpkin soup - GF DF

A soup of roasted sweet pumpkin, sweet potato, sautéed onion celery & carrot & coconut cream.

\$7.00

HOW TO ORDER

Call 07 5445 7044 OR order online via the link below:

<https://www.rangecare.com.au/freeze-and-heat-meals>

Minimum order of 5 meals and \$5 delivery fee applies to all orders.



A dignified funeral doesn't have to cost the earth

Business Writeup: **Cherish Funerals**

WHEN Kim Normand left her corporate life behind she decided her 'second career' would be dedicated to business conducted from the heart.

After spending her early years travelling the world as a chartered accountant she now runs Nambour's Cherish Funerals in Coronation Drive.

"I am grateful that corporate life has set me up very well to run my own business," Kim said. "But I have been drawn towards this industry for a very long time and I firmly believe it is where I can make a meaningful contribution to both the deceased, and those they leave behind."

Cherish Funerals, formerly known as Cremations Direct, was founded by Esther Swanborough six years ago. "This particular model was built on the belief that there was a need in the market for a comprehensive service that provided the highest level of care and support to people at a time of grief and loss, at a more affordable price point," explained Kim.

"When I first met with Esther it was immediately apparent that we shared the belief that it is simply not okay to take advantage of people when they are grieving and vulnerable."

"Not everyone can, or wants to spend a huge amount of money on a funeral and it is wonderful that there are so many ways that people can remember, grieve and celebrate their loved ones.

"Dignity shouldn't cost the earth. From the onset, the core values Esther and I shared were a very good indication that we were a good fit to be in business together. She has been an incredible mentor to me."

Cremations Direct opened in Nambour in July 2021 and rebranded to Cherish Funerals this September.

"After a great deal of feedback from our clients, we made the decision to change the name because we all felt it better reflected how we operate and what we do," said Kim.

"Although our primary clients are the families of those who have passed, our care of their



Kim Normand aims to provide the highest level of care and support to people at a time of grief and loss, at a more affordable price point.

loved ones is an aspect of our service that we treat with the greatest reverence.

"Having a family hand over someone who was beloved to them, is an absolute honour for us. That vessel once held a much-loved person who continues to be worthy of dignity and respect," she said.

"We take the time to learn as much as we can about each person from their families so that we can care for them in death, as we would have in life. Part of that care involves washing and dressing them, and these things we do in acknowledgement of who they were in life. We don't treat everyone the same in life, and so it is in death. Sometimes there are extremely sad moments but there is great comfort in knowing you have done right by the family, and supported them in their grief."

Cherish Funerals offers a full range of options from cremations and burials, with or without services.

"We can look after ashes and interments, basically anything the family wants, including eco friendly alternatives," said Kim

"During my travels I was interested in how other cultures handle death, which in many countries is very different to the West. We tend not to be terribly well prepared for it and it is something of a frightening or taboo subject for many. I like to think that we are able to ease families through their loss and at the same time, treat their deceased loved ones with the most respectful and caring experience possible during their last time on earth."

▶ Cherish Funerals is located at 27 Coronation Ave, Nambour. Phone 1300 854 363.



Christmas at the Nambour Museum. Meet Santa

ENJOY Nambour Museum's Christmas gift to Nambour. The all new Christmas light display at the Nambour Museum will be brightening Bury Street throughout December.

Bring along your family on Thursday evenings on December 1, 8, 15 & 22 from 6pm to 7.30pm. Please use the Bury Street entrance. Santa Claus will be waiting to listen to your children's Christmas wish list.

With the background of the decorated 'Eudlo' locomotive, a photo of Santa and your children will make a beautiful present for Grandma and Grandad.

Children of all ages can enjoy the paper Christmas crafts. Children are free, but adults are asked for a gold coin donation.

Now Showing at the Majestic Cinemas

Here's what's showing now at Majestic Cinemas in Nambour.

Now Showing: *Black Panther Wakanda Forever*; *The Menu*; *Seriously Red*; *She Said*; *Everybody Hates Johan* (Norwegian film) and, from December 1: *Violent Night* and *The Angels Kicking Down the Door*.

▶ For more information on session times please visit www.majesticcinemas.com.au or phone 5441 2954.

The cost of living is going up - but not the cost of your dentistry at Woombye Dental

Comprehensive Exam, Scale & Clean, incl X-rays*

STILL JUST

NO GAP

OR \$149 *As Required



WOOMBYE DENTAL

The way dentistry is supposed to be™



07 5442 2136

31 Blackall Street Woombye QLD 4559

www.woombyedental.com.au

Yandina Lodge helps fund hearing tests for kids

LAST Thursday the Yandina Masonic Centre, which comprises the Lodges Maroochy and Rosslyn, presented a cheque for \$942.50 to Deputy Principal of the Yandina State School, Omen Facto.

The funds will be used for hearing tests for 29 students at the school.

"The testing was conducted by Hear & Say and we are very grateful for this contribution because we all understand how important this is as the first line of defence to ensure young children are able to fully participate in learning," said Mr Facto.

This donation is a continuance of donations from 2021, when the Yandina Masonic Centre presented reading book sets to the value of \$9,519 and class dictionaries valued at \$90 to the school.

"Again, having the types of reading materials that interest and engage very young children makes a huge difference to their learning experience," Mr Facto said. "It unlocks reading for



From left, Master of Lodge Maroochy Steve Kitney, Yandina State School Deputy Principal Omen Facto and Master of Lodge Rosslyn Noel Brown at the handover of the cheque.

kids and when kids love to read, it makes an enormous impact throughout their lives."

"The monies have been raised through raffles and Saturday Yandina Market car park donations," said Secretary of Lodge Maroochy, John Nichols.

"We are very happy to make these contributions and know that we are assisting the next generation to have a positive experience of school that will carry them through into adulthood."



The Village Green will come alive with the popular Larrikin Puppets Christmas Show.

Bands, musicians and entertainers join Montville's Christmas countdown

MONTVILLE is finding its festive vibe early in readiness to welcome the season of goodwill.

"Our bright banners are breezing and soon the fairy lights will be flickering. The Christmas Countdown has begun," said Montville Chamber of Commerce President, Shiralee Cooper.

The Montville Festive Tree Event has been a highlight of the calendar for more than 10 years.

"However, in 2020 we had to reimagine our event to avoid crowded spaces," Shiralee explained. "We spread out the event from the Village Green to all along Main Street. Against the odds, with most Christmas events cancelled, the show carried on! This street party was so much fun, we have continued the Street Fair."

"Funding for our community event from the Sunshine Coast Council has enabled us to bring in bands, musicians and entertainers to make this a wonderful event for the entire family."

While the Montville Chamber is the organiser of the event, they are supported by many local groups including the Blackall Range Lions,

Montville Village Association, Montville State School P and C, Mapleton Choir, Blackall Range Horseless Carriages, Sunshine Chimes and Montville Rural Fire Service.

The entertainment starts at 4pm on Saturday December 10 at The Village Green with the popular Larrikin Puppets Christmas Show. There will be music and a balloon artist at the Pottery Building from 3.30pm. The Pantastic Steel Band will entertain at the Village Green and carollers will be singing along Main Street.

"Hand Chimes, the Harp Duo, juggling elves, face painting, a Christmas Fairy, Christmas craft, a sausage sizzle and the most wonderful Santa will all be there on the evening to entertain," Shiralee said.

"The Tree lighting will happen at 7pm so bring your Christmas shopping lists as many shops will be open."

► This is a free event and everyone is welcome. In case of wet weather, the event will be moved to the Montville Village Hall.

Enjoy Churches Christmas Carols in the park

SANCTUARY Park Church property has been chosen to host the Nambour Region's Combined Churches Christmas Carols for whoever may wish to attend.

Thirteen acres of sub-tropical valleyed parklands provide an excellent outdoor setting for the carols event, with plenty of open space for the kids to kick a ball and to run off an overabundance of energy.

A fenced soft-fall shaded playground is also available for the younger children.

Highlights include, the Salvation Army's band accompanying the carol singing. Guest singing artists include the highly appreciated Rex Egmolesse and the very talented big voice of Mia Clarke, year 9 Nambour Christian College.

Bring your own chair, blanket and don't forget to bring the mosquito spray.

Free of charge refreshments and Lions Christmas cake will be served at the conclusion of the carols for further opportunity to catch up with old and new community friends as well as more play time for the kids.

Keeping young families and elderly in mind, the Carols service will commence at 5pm.

Extra carparking is available within the adjacent property of Gregson and Weight Funerals.

► Details: December 17, 5pm at Sanctuary Park Church property, 22 National Park Road Nambour. Contact: Sanctuary Park Office 5441 2833 or Pastor Mark 0456 789 294.

Looking For

A mature, kind, intelligent man who would like to spend time exploring the Sunshine Coast with an active, fun-loving woman.

Please contact Merrie at: merrie_steventon@hotmail.com

FREE
Christmas
SAUSAGE (& BURGER) SIZZLE
SATURDAY DECEMBER 10TH AT 12 NOON
For enquiries contact our office:
P 5476 4263
165 Perwillowen Road, Burnside

SUNDAY SERVICES 9AM
165 Perwillowen Rd, Burnside

KIDS CLUB
Meets Friday Fortnightly 4pm - 6pm

Sunday School During the Service in School Terms

For enquiries contact our office:
P 5476 4263
We're not just a church, we're a family

Petrie Creek Catchment Care Group news

THE next opportunities to join the Petrie Creek Catchment Care team in their BushCare events on Petrie Creek will be at:

• Florabunda Pocket on Saturday 3 December starting at 7am (Meet near the back Rugby oval at Woombye. Come down Laidlaw Rd and turn right just before the Gymnastics Hall, and follow that road till you see us).

• Namba Creek on Saturday 21 January 2023 starting at 7am. (meet in The Model Railway Park off Florence St Nambour).

► For more info see www.facebook.com/PetrieCreekCatchmentCareGroupInc/ and www.sunshinecoast.qld.gov.au/bushcare or email normmorrow@gmail.com.

ELITE FOOT CARE
Podiatry · Orthotics · Footwear

Online Bookings Available

Call Elite Foot Care on **5328 3588** to book your appointment



For online bookings www.elitefootcare.com.au

DO YOU HAVE FOOT AND LEG PAIN?

Call **5328 3588**

• Private Health Rebates · Medicare Rebates
• DVA Registered · NDIS · Workcover
• Home Care Packages · No Referral Needed

The team at Elite Foot Care can treat:

- Ingrown Nails
- Corns & Callus
- Heel Pain
- Achilles Pain
- Shin Splints
- Arthritis
- Knee & Hip Pain
- Lower Back Pain
- Kids Podiatry
- Diabetic Assessment

4/40 Wilson Avenue, Woombye
Corner of Blackall Street and Nambour Connection Road

OPEN HOURS: Mon-Fri 8:30am - 5pm www.elitefootcare.com.au

Yandina parents fear for kids on the way to school

ACTIVE transport is being encouraged by all levels of government but Yandina families are reluctant to walk their children to school because the footpath under the rail bridge on Ninderry Road is dangerous.

"It is narrow and uneven due to tree roots and there is no protective barrier between the path and the road on the corner of a downhill gradient," said Yandina and District Community Association president Marie Reeve.

YADCA knew sections of footpath in the heart of town and leading to school were poorly maintained or missing but it only became aware of how serious the situation was when it started collecting data to identify black spots in the footpath network.

Two parents reported similar accidents where their child had gone off the edge of the uneven footpath to school and fallen onto the road. One mother had a baby in a pram and twins on bikes when one fell down the embankment into the path of on-coming traffic. "It was a very scary situation," said Marie.

Council was made aware of the potential danger over a year ago. "I can't believe nothing has been done. This is a real safety concern. Council can't claim ignorance if a tragic accident occurs."

In a report to YADCA's November meeting Div 10 Councillor David Law said "the path to the north of the school under the rail line has been a focus for more than 12 months after a conversation with a parent at one of my drop in sessions. I have provided feedback including photos and video that I made of the path to the relevant council team and I am trying to get the renovation of this path brought forward in the planned maintenance/renewal program. The path is partially fenced and I appreciate the concerns".

Marie said Yandina was experiencing rapid growth but it was still a compact, walkable town. "Many of the footpaths in the older part of town are grass or non existent which makes it difficult for parents with prams, children on bikes/scooters and people with a mobility device.

"The town needs a connected network of priority footpaths which support and encourage



Yandina parents have reported incidents where their child has gone off the edge of the uneven footpath and fallen onto the road.

active transport."

She said parking at the school was already difficult and there were State Government plans to build a new administration block and six more class rooms to accommodate the growth.

"Why wouldn't the Council and State Government be doing everything in their power to encourage families to walk or ride to school and reduce the traffic congestion and pressure on parking at school drop-off and pick-up times?"

In the Gubbie Gubbie language Yandina means "to go on foot". "However the going is currently not easy or safe, particularly if you have a wheeled device," said Marie.

► To report unsafe or non existent footpaths in Yandina send your comments and photos to: secretary@yadca.org.

Founded on the need for at-home palliative care and support for local loved ones

ESTABLISHED in 1996, Cittamani Hospice in Palmwoods has supported thousands of patients at the end of their life, and their families. Cittamani is a Sanskrit word meaning 'Compassion' and compassion has been the bedrock of services provided by the staff and volunteers for over 25 years.

Foundation member and Director Alex Moore said Cittamani was originally founded by a group of local people who saw the need for at-home palliative care and support for local patients and their loved ones.

"The aim was to support and empower people at the end of their own life or of someone close to them, to live their life on their own terms and in a way most meaningful to them," Ms Moore said.

"In the beginning we had one nurse and a large group of volunteers and the service has grown exponentially from there."

The service provided by Cittamani balances professional care with a holistic approach and community involvement.

"As a not for profit organisation, what we do is only possible because of the support we receive from many quarters including Queensland Health and local businesses such as the Heritage Palmwoods Community Branch," she said.

"Our caring staff and volunteers work tirelessly to help us realise our founding vision to provide high quality, professional palliative services and to nurture a healthy community for the dying and bereaved.

"It is gratifying that we are able to offer our services free of charge, because in those precious final moments, money should be the last thing people are worried about."

Cittamani operates in a way that is unique and all services are tailored to clients.

People who choose to die at home are able to access specialist palliative care nursing with 24 hour contact, specialist loan equipment, coun-



From left Cittamani Business Manager Melanie Bruhn and Foundation member and Director Alex Moore.

selling, and spiritual support.

Families and carers are also offered in-home respite and bereavement support.

"Around 40% of our funding comes from our generous community and towards the end of each year we hold a Christmas appeal, the funds from which allow us to continue providing our services," said Business Manager, Melanie Bruhn. "We are always incredibly grateful for donations of any size."

► To make a donation to the Cittamani Christmas Appeal go to www.cittamanihospice.com.au and click on 'donate now'. You can learn more about Cittamani at www.cittamanihospice.com.au/cittamani-vision



CEA
RTO 0104

Nationally Recognised Training

NO COST VOCATIONAL TRAINING AVAILABLE

Supportive face-to-face training environment, literacy support available

CEA Ltd | RTO 0104

BURNSIDE / NAMBOUR

Automotive Training
Certificate I and II in Automotive Vocational Preparation

Business Training
Certificates I - III in Business

MAROOCHYDORE

Certificate III
Aged Care, Disability, Community Services
= strong job opportunities

Business Training
Certificates I - III in Business

Information Technology
Certificate II in Applied Digital Technologies

Eligibility NO COST to all eligible participants

If you can attend 10 hours per week (between Monday to Thursday), you are likely to be eligible. Ages 15-66.

Suitable for Workforce Australia clients or those employed casual or part time or not employed (yet).

Further information contact (07) 3457 1234 www.cealtd.org.au/contact



Celebrate the wonderful

However you celebrate, whoever you're with, may your Christmas be merry, always.

From the Community Bank Woombye team.

During the festive season our branch will close on Saturday 24 December, and reopen Tuesday 3rd January.

 Woombye 5442 1311

 **Bendigo Bank**

Bendigo and Adelaide Bank Limited ABN 11 068 049 178, AFSL/Australian Credit Licence 237879 (A1658008)
OUT_26970969, 22/11/2022

Letters to the Editor

Do you have an opinion to share? A range of viewpoints leads to better debate and better outcomes. Submit your Letter to the Editor with your name and suburb to: editor@sunshinevalleygazette.com.au. Please understand there is a strict 300-words limit.

Sunshine Coast rail 'fiasco' and a question on cost

THE proposed railway from Beerwah to Maroochydore has had millions of dollars spent in "studies" for over 35 years – yes more than 35 years – resulting in nothing.

Where did those dollars go? Even if the funding were fully approved tomorrow and work commenced immediately there is no way this State Government can construct this railway by 2032.

If the railway could be built by 2032 it would have to be built by the Chinese government who have the expertise.

The Chinese are building railways all over the world from narrow gauge to Fast Rail. Let me explain the technical aspects.

In Queensland our railways are 3' 6" gauge. Meanwhile, globally, "standard gauge" is 4' 8 1/2" and Fast Rail requires a standard gauge dedicated track that is only used by "Fast Rail" trains.

Gauge is the inner distance between the rails. Generally speaking, we are decades behind the times when it comes to railways.

The USA is investing US\$108 billion in rail by 2027.

Egypt is rebuilding its rail network. Morocco has upgraded and has Fast Rail! Even South America is building railways to connect the Pacific and the Atlantic.

So if the Chinese were to build the line they could also provide modern rolling stock and I would suggest the trains could be operated by Virgin Trains or the National Express Group.

We could have most trains picking up passengers all stations to Beerwah and then express to

Eagle Junction for the airport connection and then on into the city.

Thus have our trains treated as "interurban minimum stops".

For too long the Sunshine Coast residents have put up with Translink's crazy timetables with most trains stopping at all stations to Petrie, then semi-fast to Brisbane, with journey time taking forever to get to Brisbane.

The fares are expensive for most people. So when you combine slow trains (with only one toilet every three carriages!) and high fares, then the obvious result is empty trains.

Of course people will opt for the alternative of driving their cars!

Can our local politician tell readers what the cost to taxpayers is of the buses that run empty, every day, all day between Nambour and all rail stations to Caboolture? A total waste.

– Ken Coulter, Ilkley

I'm new to town. Where are the good fishing spots?

I am new to the area and am currently living with my son and avidly try and collect local knowledge.

I have started following the Sunshine Valley Gazette. I would love to see a fishing column.

I live in Coes Creek and would very much appreciate any information regarding creeks, rivers, ponds and dams as far as freshwater fishing is concerned. I'm also interested in fishing for red claw, yabbies and crabs.

If anyone can help, would they mind emailing me at freewattertwins@gmail.com?

Thanking you for your time and trouble.

– Patrick O'Dea, Coes Creek

Ed: Great idea Patrick. I don't know how much of a fishing scene there is in the hinterland, but let's see what feedback you get and we would certainly consider a story, at least, if not a regular fishing column.

Penny drops on Gazette's scare campaign

OH, the penny dropped. In the last edition's Facebook Feedback: "It felt like walking through a ghetto."

Some closing remarks clarified the situation in Nambour: "These guys are just part of a mis-

information and scare campaign being conjured up by local conservative lobbying groups and state/federal Liberal MPs."

Having previously lived in Nambour, for nearly two decades, a casual visitor nowadays of friends and sometime shopper, I have been concerned about the articles bagging Nambour.

Cr David Law said: "Nambour has had a reduction in crime over the last five years and specifically the past 18 months."

The local Queensland Police Service along with other police units have played a significant role in this reduction of crime in Nambour."

Do these people pushing the unsafe Nambour barrow really care about the reputation of Nambour?

Or is it just being used as a political football? If so, shame on them.

– Robyn Deane, Bli Bli

Nambour/Palmwoods Kindness

I was a recent visitor to this area. My husband, mum and I lunched at Ricks Garage (fabulous). My mum popped into a local dress shop across the street. Here she began to feel very unwell, eventually passing out.

To cut a long story short, the lady at the shop was fabulous, a passing doctor aided us, the ambulance people were amazing and Nambour Hospital was wonderful.

All staff were kind, courteous, and sensitive to mum.

I just want to thank everyone involved.

– Anne Franklin

HATHA YOGA/ PILATES RELAXATION

Hatha Yoga Pilates is held at the Woombye Hall: Sat 9am & Wed 9.30am.

Beginners & Seniors welcome. Cost \$10. Call Christine: 5441 6285 (Cert. in Pilates matwork; Dip. IYTA: Yoga Instructor; USC Sport & Exercise minor: Ex. Prescrip. for Health & Rehab.)

FRIDELLE STANYER



ANIMAL WHISPERER
INTUITIVE LIFE COACH
REIKI MASTER
CLAIRVOYANT READER

Never trust your fears they don't know your strength
Athena Singh

FRIDELLE STANYER
0412 846 995
fridelle@innerharmony.net.au

Death Notice

WOODS

Molly Mary

Born 26/05/1932 | Died 16/11/2022

Aged 90

A life well lived

4 Children,
12 Grandchildren &
11 Great Grandchildren.

A wonderful legacy to leave behind.



QUALITY RELOCATABLE HOMES



2 x 1 bedroom
2 x 2 bedroom

READY TO DELIVER



Proudly a part of the QHR Group



Quality Homes for Lifestyle or Investment

AVAILABLE NOW

07 5499 2160 | www.wrightchoiceways.com.au | enquiries@wrightchoiceways.com.au



The open plan living, kitchen and dining spill out onto the entertainer's deck with indoor/outdoor bar which overlooks the inground saltwater swimming pool.

Architect-designed Perwillowen gem. First time seller

AGENT'S CHOICE: 32 Briggs Road, Perwillowen.
Contact Agent for price.

A rare opportunity exists to own this architecturally designed slice of paradise in the magnificent Sunshine Coast hinterland.

The property features 10.4 acres of beautiful low maintenance established gardens with spectacular views across the rolling pastures. The resort style property insures seclusion, yet is still only a short drive to Woombye and Nambour CBD'S.

Featuring inground saltwater pool, huge 9mx18m shed this property ticks all the boxes

for a growing family.

Rendered and freshly painted inside and out, the 4-bedroom split level home comprises of expansive living over 4 levels.

With the extended family in mind the first level of the home consists of 3 generous size bedrooms plus a large family/ media room and main bathroom. Enter the second level and you will be wowed by the beautiful timber floors, raked ceilings, and floor to ceiling windows. The open plan living, kitchen and dining spill out onto the entertainer's deck with indoor/outdoor bar which overlooks the inground

saltwater swimming pool. A fireplace, ducted air-conditioning, front and back decks make this home a dream to live in.

The top level of the home features master bedroom, ensuite, study and 2 walk-in robes with glimpses of the ocean. New carpet and window coverings throughout.

With the abundance of large windows and by-fold doors the home boasts plenty of natural light and views from every angle.

At ground level is a 2-car garage.

This property boasts a 9m x 18m shed, 3 phase power to both shed and house, 11 kw

of solar power plus solar hot water. There is a spring fed creek, an abundance of fruit trees and fenced paddocks.

3-minute drive to St Johns

All this is only a 3-minute drive to St Johns College, and a short 6-minute drive to major rail and CBD. The jewel in the crown is the 120-year-old Native Fig tree that shades the deck on those warm afternoons.

► Contact selling agent Toni Hinds of Terry Hinds Real Estate on 0423 328 138 to arrange your inspection.

TEAM
Krausz

CHRISTMAS WISH LIST

Dear Santa, I wish for one of Team Krausz's properties to be under my tree...



39 City View Tee



6 Bonney St



6 Moss Day Pl



1 City View Tee



98 Perwillowen Rd



6 Sales Ct



164 Coes Creek Rd



35 Expectation Cct



"Let us make your dreams come true, get in touch and unwrap a home for Christmas"

Richard Krausz 0422 997 810   [@richardkrauszremax](#)



As you approach the home, you will appreciate the sense of serenity with the surrounding bushland, established gardens, and natural beauty.

Chalet style home on a third of an acre

AGENT'S CHOICE: 39 City View Terrace, Nambour.
Offers over \$599,000 considered.

THIS charming property offers an unparalleled lifestyle amongst nature with a gorgeous chalet style home complete with timber features, loft, and soaring ceilings set on a 1,693m² parcel of land that backs onto the Ferntree Creek National Park and is just around the corner from Nambour Golf Club.

Featuring two bedrooms, one bathroom, double carport, two decks, double brick and timber construction, internal laundry, air conditioning, NBN and storage space under the house, everything has been thought of here to maximise comfort.

As you approach the home, you will appreciate the sense of serenity with the surrounding bushland, established gardens, and natural beauty. The entrance with leadlight windows leads you into the open plan living area with high cathedral ceilings, plenty of natural light, and timber flooring making the space warm and welcoming.

The kitchen and dining area flows directly out to the rear covered deck. There are no neighbours to the rear as the home backs onto the national park offering ultimate privacy.

Spacious and light-filled, the main bedroom is truly a sanctuary with high ceilings, built in robes, access to the deck, and a charming bay window where you can relax and take in treetop views. Upstairs, the loft could be used as a second bedroom or large living area, study, TV room or art studio.

The bathroom has a full-sized bathtub and shower, raked ceilings, unique vanity, leadlight window, and separate toilet. The home also has an internal laundry with exterior access for convenience.

You have the best of both worlds as you can enjoy the peace and tranquillity of the area, while shops, cafes, the general hospital and schools are close by, and the centre of Nambour is only a six minute drive away.

► Contact Remax Nambour's Richard Krausz on 0422 997 810 or Megan Manly on 0421 040 807 to arrange your inspection.

MALENY & HINTERLAND REAL ESTATE

SALES | PROPERTY MANAGEMENT | COMMERCIAL



18 Cedar Grove Court **MALENY**

VACANT LAND

Walk to town in just minutes from the home you can build on this 998m² block. Land available in the heart of Maleny is rare, but the chance to create your dream home can be found here. Backing onto the wetland and brook that runs through the Cedar Grove and Hakea Street areas, you'll have the chance to create a home taking in the best of Hinterland nature.

- 998m²
- Minutes to town, cafés, shopping, schools and amenities
- Town water and sewerage
- Quiet location

Inspect this very private block today and start building in the New Year!

FOR SALE
\$520,000

INSPECT
By Appointment

Rodney Millett
0477 702 073
rodney@malenyrealestate.com



WELCOME TO THE MARKET

38 Hakea Avenue **MALENY**

4 2 1

Positioned high in Hakea Avenue to capture the breeze and light, is this low maintenance, much loved home.

- Low maintenance, lowset brick home
- Four bedrooms; main with en suite and walk-in robe
- Fantastic storage throughout
- Ceiling fans in each room
- Lock up garage with internal access

Just a gentle fifteen-minute walk along nature tracks and leafy streets is the vibrant main street of Maleny and all its amenities; public transport connections, schools, hospital, shopping, cafés, medical services and more.

FOR SALE
\$785,000

INSPECT
By Appointment

Rodney Millett
0477 702 073
rodney@malenyrealestate.com



1 Currawong Drive **MALENY**

4 1 3 6

If you are looking for a spacious family home with dual living potential, a peaceful country escape or weekender, this is the one!

- Separate guest room with bathroom perfect for teenage retreat or possible Airbnb potential
- Four bedrooms; huge main with en suite and patio access
- Spacious kitchen with ample storage and bench space, walk-in pantry
- Huge covered outdoor area plus verandah
- 7m x 15m colorbond shed with lights, power and caravan accessible section

Genuine country feel and family lifestyle are perfectly united in this delightful lowset home; nestled in a quiet cul-de-sac on almost 1 acre (3807m²) and only 5 mins from Maleny township.

FOR SALE
\$1,200,000

INSPECT
By Appointment

Jess Luthje
0438 616 064
jess@malenyrealestate.com



WELCOME TO THE MARKET

8 Wittaberg Drive **WITTA**

4 1 6

Nestled in a whisper quiet cul-de-sac in Witta is this huge 4-bedroom home; the space on offer to grow is enviable. With a lovely street appeal, this home offers a landscaped and fully usable 3148m² block.

- Tassie Oak kitchen
- Wood burning fireplace
- Covered entertaining area with connection to the inside
- Established, landscaped gardens with numerous fruit trees
- Huge shed with power and parking for a caravan or trailer

Beautifully maintained and cared for by its current owners, here is the opportunity to create your forever family home.

FOR SALE
\$965,000

INSPECT
By Appointment

Rodney Millett
0477 702 073
rodney@malenyrealestate.com



WELCOME TO THE MARKET

108/23 Macadamia Drive 'Living Gems' **MALENY**

2 1 2

A garden oasis and low maintenance living awaits you at this property; simply move in and start enjoying all the Hinterland has to offer. Located in an over 50's lifestyle resort, it offers great connection to the gorgeous township of Maleny via walking paths packed with nature.

- Neutral palette throughout
- Front porch oasis for afternoon drinks
- Rear deck just perfect for BBQ's and entertaining
- Extra side parking space for a caravan or trailer
- Established landscaped gardens with room to grow veggies and herbs

Everything is here; simply move in and enjoy!

FOR SALE
\$440,000

INSPECT
By Appointment

Rodney Millett
0477 702 073
rodney@malenyrealestate.com



580 Mountain View Road **MALENY**

3 2 1

First time offered to the market, this immaculate colonial style property is positioned on a generous 3000m² parcel of lush rainforest surrounds and offers an enviable lifestyle in a premium Hinterland location.

- Neutral colour palette, high ceilings and bay windows
- Natural timber flooring
- Modern kitchen with stone benchtops, quality appliances, gas cooking and ample storage
- Ducted A/C and fireplace
- Wraparound covered verandahs

This home is designed to make the most of its relaxing setting. Located only minutes to Maleny township, in a sought after and rarely available address; be quick and inspect today!

FOR SALE
Price Guide \$1.25M

INSPECT
By Appointment

Jess Luthje
0438 616 064
jess@malenyrealestate.com

5494 3022

malenyrealestate.com

Maleny & Hinterland Real Estate

malenyandhinterlandrealestate

PROUDLY A FAMILY OWNED AND OPERATED AGENCY IN THE HEART OF MALENY

TERRY HINDS REAL ESTATE

07 5441 4616 | Office

0423 328 138 | Mobile

73 Hillcrest Avenue Nambour, QLD 4560

toni@terryhinds.com

Properties for Sale



32 BRIGGS ROAD,
Perwillowen

PRICE Contact agent



4 bed • 2 bath • 5 car
1 swimming pool
4.21 hectares



6 EMPEROR AVENUE,
Maroochydore

3 bed • 1 bath • 1 car
654m² block

PRICE Contact agent



9-11 DULONG SCHOOL ROAD,
Dulong

PRICE \$1.4 million



4 bed • 2 bath • 5 car
1.3 hectares
PLUS 2 bed • 1 bath granny flat



4 PARADISE PLACE,
Nambour

PRICE offers over \$1.35 million



4 bed • 3 bath • 3 car • 2.34 acres
1 swimming pool
PLUS 2 bed • 1 bath granny flat



Wishing all a
Merry Christmas

and a safe and
prosperous New Year

We have the Sunshine
Coast covered for all of
your sales and property
management needs.

Contact Toni Hinds
Mobile | 0423328138
Email | toni@terryhinds.com

RayWhite

Tracy Fishburn, the trusted local specialist you know, now stronger than ever with Ray White.

LATEST SALES FROM TRACY FISHBURN



67 Cooloolabin Road,
YANDINA

UNDER CONTRACT

3 2 1



16 Kanga Court,
NINDERRY

SOLD
Contact Agent

5 3 3



196 Ocean Vista Drive,
MAROOCHY RIVER

SOLD
Contact Agent

3 2 2



7 Buckle Street,
YANDINA

SOLD
Contact Agent

4 2 3

0449 141 349
tracy.fishburn@raywhite.com

Look Local

Trades & Professional Services

Cleaning/Pest Control

Sutton's CLEANING SERVICE

- SEPTIC SYSTEM *Locally Owned*
- TREATMENT PLANTS *& Operated Since 1980*
- GREASE TRAPS
- HYDRO EXCAVATION
- LIQUID WASTE
- COMMERCIAL & DOMESTIC

Ph 5447 6477
www.suttonscleaning.com.au

RANGE CARPET CARE

Citrus or Hypoallergenic Detergents Available

Nambour > Hinterland Coast

- Same owner operator - SINCE 1987
- Environmentally safe & clean solution
- Commercial & residential
- Help reduce levels of dust mites

WARNING Dirty carpets are a health hazard
BROLLY Fabric Protection
Ph 5445 7611

Professional Services

Hinterland ACCOUNTANTS + ADVISORS

Supporting local business with
Accounting and Tax
BAS and GST
Financial Statements
SMSF and Superannuation
Planning and Business Structuring
Business Purchase and Sale

1/13 Turner St, Beerwah
5439 0188 | admin@hintertax.com.au

innov8 ACCOUNTING & ADVISORY

Accounting
Business Advisory Services
Tax Return Preparation
Company, Trust, Partnership, Individual
Self-managed Super Funds

5442 1234
info@innovateaa.com.au
www.innovateaa.com.au

Electrician

ACW Electrical Pty Ltd

Lic. No. 78020

Small Job Specialist

Quality Workmanship on Domestic Installations & Repairs
40 Years Experience

M: 04 27 170235

Water Services

HW WS SEPTIC PUMP OUTS

Hinterland Waste Water Services

Peter
0428 723 082
hwws@bigpond.com

Auto Services

AUTOELECTRICS QLD & Mechanical

- Air Conditioning
- Mechanical Repairs
- Auto Electrics
- Log Book Servicing

227 Nambour Connection Rd, Woombye

autoelectricssql.com.au

5442 2278

HPS

Hinterland Pump Services
Glasshouse to Gympie

Murray
0416 256 536

Home

Servicing The Sunshine Coast For Over 30 Years

INDEPENDENT BLINDS & AWNINGS

0411 872 060

Ziptrak & Zipscreen • Blinds & Awnings
Clear PVC Blinds • Plantation Shutters
Security Doors & Screens

Call us today for a free measure and quote!

www.independentblindsandawnings.com.au
QBCC No. 1096933

Landscaping Services

WOODCHIP / FOREST MULCH

\$25 per cubic metre + GST
(8 cubic metres minimum delivery)

54 459921 or 0412 586 131

We also provide complete tree services including pruning, removals & consultancy



Rubbish Removal

2-GO Clear-Space !!

RUBBISH (ANYTHING) REMOVAL

Fridges, Beds, Mattresses, Lounges, including clutter

FREE QUOTES

Small Clutter or Full House Clearances

The Clear-Choice !!

CALL NOW 0477 772 138

Auto Services

CARAVANS WE BUY, SELL AND CONSIGN

P: 0408 758 688

Plumber

WOOMBYE PLUMBING 30 Years Experience RURAL PLUMBING SPECIALIST

- RAINWATER TANKS & INSTALLATION
- DRAINAGE
- MAINTENANCE
- EXCAVATOR HIRE

ADAM KITHER
0418 712 268
adam@kitherplumbing.com

24 Menary Rd, Woombye QLD 4559

CONCRETE WORX We Do It All!

35+ Years Experience
Decorative Stamp and Stencil
Coloured and Exposed
Shed Slabs and Driveways
Bobcat and Tipper Hire
QBCC: 66649

MICK : 0417 745 770

CONCRETING & LANDSCAPING ALL AREAS

- Footpaths • Driveways • Slabs • Stencil • Stamped
- Exposed Aggregate • Plain • Bobcat • Excavator & Truck
- Quality work at affordable rates
- Free Quotes & Free Advice Anytime • Credit Cards

Ph Guy 0416 202 044
www.concretecontrol.com.au
QBCC Lic no. 1129605

Painting

Shane Nolan Painting & Decorating

Keeping the Hinterland Beautiful

All Aspects of Painting

- Interior Exterior - New & Old
- Repaints • Restoration
- Decorative Features
- Wall Papering

0403 245 109

FREE QUOTES
shanenolan66@gmail.com
BSA 1016510



LOCALLY GROWN TURF FAMILY OWNED AND OPERATED



- Low Maintenance • Drought & Salt Resistant
- Hard Wearing • Shade Hardy
- Suits all Budgets
- Wintergreen Couch • Soft Leaf
- Native Zoysia Nara • Buffalo Sapphire

• Pickup or Delivered • Preparation & Installation

P 07 5445 9251 M 0488 409 502

447 Chevallum Rd, Chevallum | twistbrothersturf.com.au | ☎️

- TREES & STUMPS REMOVED
- HOUSE & SHED SITES
- UNDERGROWTH & LANTANA CLEARED
- FARM ROADS
- HORSE ARENAS
- AND MUCH MORE!
- STEEP SLOPES OK



JOHN : 0455 916 231

Advertise in Look Local Trades & Services & reach ...

20,000 local readers a fortnight.
0400 069 711

Palmwoods Hotel est. 1912

EXPERIENCE THE LEGEND

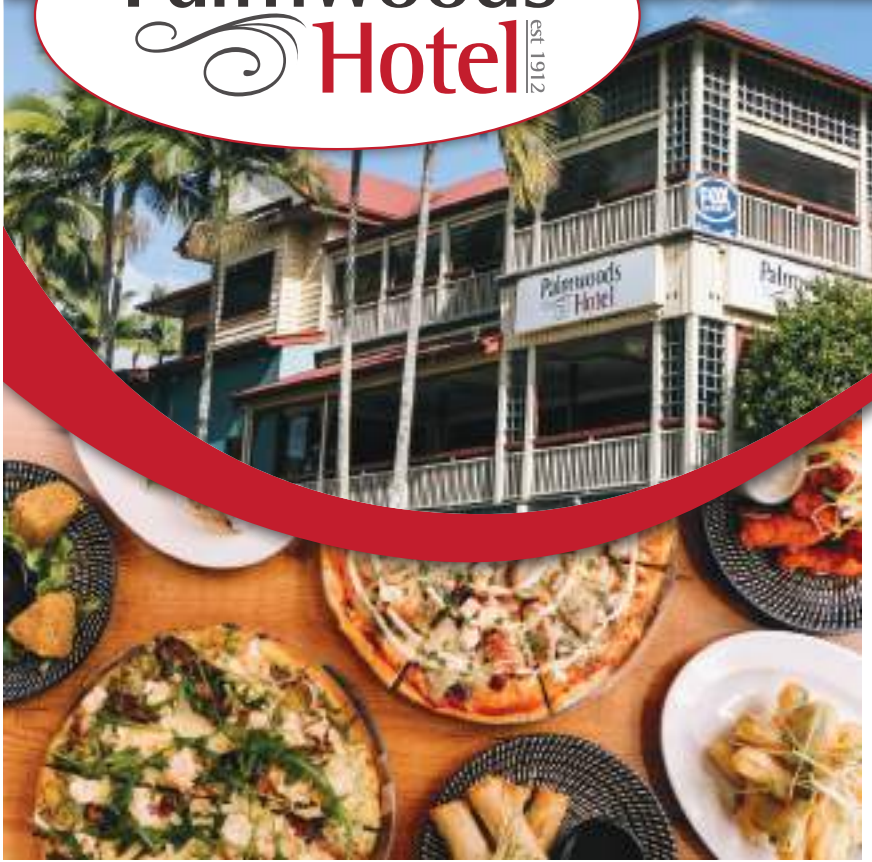

SATURDAY 17TH DECEMBER | FREE ENTRY | 8:30PM | 18+

KISS EXPERIENCE

THE ULTIMATE KISS EXPERIENCE



TO THE SKIES DEC 31ST

NEW YEARS EVE PARTY
8:30 - 12:30

SAT 17TH DECEMBER DRAWN AT 2PM

Cash for CHRISTMAS

WIN A SHARE OF \$15,000
\$10,000 MAJOR PRIZE

PLUS 15 MYSTERY CASH PRIZES WORTH \$5K

28-34 MAIN STREET PALMWOODS | BOOKINGS ESSENTIAL | 1300 PALMWOODS | WWW.PALMWOODSHOTEL.COM.AU |

Shop & Win

\$2,500 A DAY

PURCHASE ANY CASE OF BEER FROM THIS AD AND ENTER AT BOTTLEMART.COM.AU
TERMS AND CONDITIONS APPLY. SEE WEBSITE FOR DETAILS.



30 PACK

\$48.99 EACH

XXXX GOLD
30 X 375ML CANS

GREAT NORTHERN SUPER CRISP
24 X 330ML BOTTLES OR 375ML CANS

\$49.99 EACH

Coopers ORIGINAL PALE ALE
24 X 375ML BOTTLES OR CANS

\$49.99 EACH

Heineken
24 X 330ML BOTTLES

\$49.99 EACH

GREAT NORTHERN ORIGINAL
30 X 375ML CANS

\$59.99 EACH

WIN A SUZUKI JIMNY FOR YOUR SUMMER ADVENTURES
SPEND \$20 OR MORE ON ANY WHITE CLAW PRODUCT AND ENTER ONLINE AT BOTTLEMART.COM.AU
TERMS AND CONDITIONS APPLY. SEE WEBSITE FOR DETAILS.

WHITE CLAW HARD SELTZER VARIETIES
4 X 330ML CANS

ANY 2 FOR **\$40**

JIM BEAM WHITE & COLA 4.8% VARIETIES
10 X 375ML CANS

\$39.99 EACH

EXCLUSIVE TO Bottlemart

VODKA CRUISER BLUEBERRY OR POM POM
24 X 275ML BOTTLES

\$69.99 EACH

BACARDI CARTA BLANCA, SMIRNOFF RED VODKA, BUNDBERG UP RUM, CAPTAIN MORGAN SPICED GOLD OR GORDON'S GIN
700ML

\$41.99 EACH

LINDEMAN'S BIN WINES
750ML

SAVE \$12

ANY 4 FOR **\$24**

PEPPERJACK WINES (EXCL. GRADED & SPARKLING RED)
750ML

\$19.99 EACH

BONUS BOTTLE OF PEPPERJACK ROSÉ
SPEND \$50 OR MORE ON ANY PARTICIPATING PRODUCTS AND RECEIVE A BONUS BOTTLE OF PEPPERJACK ROSÉ 750ML
WHILE STOCKS LAST.

START AT

Bottlemart

BEERWAH CELLARS - BEERWAH
SHOP 11, BEERWAH MARKETPLACE PEACHESTER RD TEL 5494 0477
BEERWAH DRIVE THRU - BEERWAH
MAWHINNEY STREET TEL 5494 0555

GLASS HOUSE CELLARS - GLASS HOUSE MOUNTAIN
SHOP 5, 9 BRUCE PARADE TEL 5493 0188
MOOLOOLAH CELLARS - MOOLOOLAH
SHOP 3, 2 JONES STREET TEL 5494 7320

PALMWOODS CELLARS - PALMWOODS
SHOP 5, 18-20 MARGARET STREET TEL 5445 9266
PALMWOODS DRIVE THRU - PALMWOODS
28 MAIN STREET TEL 5445 9003

BOTTLEMART.COM.AU

CATALOGUE OUT NOW



All specials available from Wednesday 30th November until Tuesday 13th December 2022. Images are for illustrative purposes only. Specials available only in the state of Queensland. Prices may vary in country and far North Queensland. Different pack sizes and variants may not be available in all stores. Bottlemart supports the responsible service of alcohol.

QLD_P25_HP_SVG

FOR SALE	NAMBOUR	FOR SALE	NAMBOUR	FOR SALE	BURNSIDE	FOR SALE	SOUTHSIDE	FOR SALE	NAMBOUR
									
2/51 ARUNDELL AVE	124 NAMBOUR MAPLETON ROAD	10 REGENTS PLACE	32 FURNESS ROAD	69 PARK ROAD					
2  1  1 	3  1  2 	4  2  2  638m ²	4  2  2  803m ²	5  2  10  1.3ha					
Andy Sharma: 0410 989 177	Andy Sharma: 0410 989 177	Andy Sharma: 0410 989 177	Warren Nonmus: 0431 210 348	Andy Sharma: 0410 989 177					



Blackall Terrace Dental
N A M B O U R

New patient welcome offer

TOTAL: \$199 or NO-GAP!

- Comprehensive exam
- Oral cancer screening
- Intraoral photography
- All necessary x-rays
- Scaling & polishing
- Topical fluoride
- Treatment planning

Call to book or go online
(07) 5441 3583
blackallterrace dental.com.au



Scan to book your next visit.



New patients only. T&Cs available online. Valid to 30.03.23

Cub Cadet

CUB CADET RIDE ON MOWERS

HUMM90 & ZIP PAY 60 MONTHS INTEREST FREE NO DEPOSIT ON ALL CUB CADET RIDE ON MOWERS

CUB CADET XT1



NEW

XT1 42 RRP-\$4,999 **\$4,499**
LX42 XT1 KAWASAKI 24 HP V TWIN RRP-\$6,999 **\$6,699**
LX42 XT2 FUEL INJECTION ENGINE AUTO DIFF LOCK FREE POLY TRAILER **\$6,999**

CUB CADET ZT1



NEW

42" FABRICATED DECK RRP-\$7,399 **\$6,999**
46" FABRICATED DECK RRP-\$8,499 **\$7,999**

3 YR WARRANTY
ZERO TURN

CUB CADET ZT2



3 YR WARRANTY
ZERO TURN

54" FABRICATED DECK RRP-\$9,899 **\$9,299**

CUB CADET ZTS1



NEW

42" FABRICATED DECK RRP-\$8,799 **\$8,399**
46" FABRICATED DECK RRP-\$9,499 **\$8,999**

3 YR WARRANTY
SYNCHRO STEER

CUB CADET ZTX5



3 YR WARRANTY
2 YR COMMERCIAL WARRANTY

48" FABRICATED DECK RRP-\$13,999 **\$13,499**
54" FABRICATED DECK RRP-\$14,899 **\$14,399**
60" FABRICATED DECK RRP-\$15,899 **\$14,999**

CUB CADET PRO Z



SYNCHRO STEER
FAB DECK

PRO Z 148S RRP-\$16,399 **\$15,299**
PRO Z 154S RRP-\$16,899 **\$15,799**

CUB CADET PRO Z



SYNCHRO STEER
FAB DECK

972 SD DUAL WHEELER RRP-\$33,999 **\$29,999**
972 SDL DUAL WHEELER BEACON BUT NO LIGHTS SELF LEVELLING SEAT RRP-\$35,999 **\$32,999**

FREE LOCAL DELIVERY • COMPLEMENTARY 4 LITRES CUB CADET OIL FOR 1ST SERVICES



North Coast MOWER CENTRE

Ph: 07 5441 5455 | 36 Coronation Ave, Nambour
www.northcoastmowercentre.com

Mon - Fri: 8am - 5pm
Sat: 8am - 12pm